

Brazilian Journal of Biology



This is an Open Access article distributed under the terms of the Creative Commons Attribution License, which permits unrestricted use, distribution, and reproduction in any medium, provided the original work is properly cited (CC BY 4.0). Fonte: http://www.scielo.br/scielo.php?script=sci_arttext&pid=S1519-69842017000400876&lng=en&nrm=iso. Acesso em: 16 jan. 2018.

REFERÊNCIA

MASSI, K. G.; EUGENIO, C. U. O.; FRANCO, A. C. Post-fire reproduction of herbs at a savanna-gallery forest boundary in Distrito Federal, Brazil. *Brazilian Journal of Biology*, São Carlos, v. 77, n. 4, p. 876-886, nov. 2017. Disponível em: <http://www.scielo.br/scielo.php?script=sci_arttext&pid=S1519-69842017000400876&lng=en&nrm=iso>. Acesso em: 16 jan. 2018. Epub May 04, 2017. doi: <http://dx.doi.org/10.1590/1519-6984.06416>.

Post-fire reproduction of herbs at a savanna-gallery forest boundary in Distrito Federal, Brazil

K. G. Massi^{a}, C. U. O. Eugênio^b and A. C. Franco^c*

^aPrograma de Pós-graduação em Ecologia, Instituto de Ciências Biológicas, Universidade de Brasília – UnB, Campus Darcy Ribeiro, CEP 70910-900, Brasília, DF, Brazil

^bPrograma de Pós-graduação em Botânica, Instituto de Ciências Biológicas, Universidade de Brasília – UnB, Campus Darcy Ribeiro, CEP 70910-900, Brasília, DF, Brazil

^cDepartamento de Botânica, Instituto de Ciências Biológicas, Universidade de Brasília – UnB, Campus Darcy Ribeiro, CP 04457, CEP 70919-970, Brasília, DF, Brazil

*e-mail: kgmassi@gmail.com

Received: May 3, 2016 – Accepted: July 21, 2016 – Distributed: November 31, 2017
(With 1 figure)

Abstract

In Cerrado, studies of post-fire vegetation recovery show that some herbaceous species are able to flower shortly after fires. However, these were mainly short-term studies that focused on grasslands and savannas. Little is known about the effects of fire on ground layer of forests that border the savannas in Central Brazil. Thus, an accidental burning gave us the opportunity to describe the reproductive activity of the ground layer vegetation after a fire event along a savanna-forest boundary at the IBGE Ecological Reserve, Brasília, Brazil. During the 16-month of the inventory, we registered 170 herbaceous species flowering or fruiting, of which 52 species (31%) may have been influenced by fire that changed their times of reproduction. In the savanna plots reproduction peaked at the end of the rainy season. Of the total number of reproducing species, 90 species occurred only in the savanna and four in the forest. Five herbs were recorded in the forest, savanna and border environments. Late dry season fire probably lead the majority of herbaceous species to have their reproduction spread throughout the study time.

Keywords: savanna-forest boundary, reproductive phenology, fire-effect, Cerrado.

Reprodução pós-fogo de espécies do estrato herbáceo em área de transição Cerrado-Mata de Galeria no Distrito Federal, Brasil

Resumo

No Cerrado, estudos de recuperação da vegetação pós-fogo mostram que algumas espécies herbáceas são capazes de florescer logo após queimadas. No entanto, esses foram principalmente estudos de curto prazo, que se concentraram em áreas campestres e savânicas. Pouco se sabe sobre os efeitos do fogo no sub-bosque de matas que margeiam as savanas do Brasil Central. Assim, uma queima acidental nos deu a oportunidade de descrever a atividade reprodutiva pós-fogo do estrato herbáceo ao longo de ecótono cerrado-mata na Reserva Ecológica do IBGE, Brasília, Brasil. Durante os 16 meses do inventário, foram registrados 170 espécies herbáceas com flores ou frutos, das quais 52 espécies (31%) podem ter sido influenciadas pelo fogo, que alterou suas épocas reprodutivas. Nas parcelas de cerrado, a reprodução teve seu pico ao final da estação chuvosa. Do número total de espécies, 90 ocorreram exclusivamente no cerrado e quatro na floresta. Cinco espécies herbáceas foram registradas na floresta, cerrado e borda. O fogo ao final da estação seca pode ter levado a maioria das plantas a se reproduzir através do período de estudo.

Palavras-chave: ecótono cerrado-mata, fenologia reprodutiva, efeito do fogo, Cerrado.

1. Introduction

Fire has been occurring in the Brazilian savannas (Cerrado) for 10 million years and is associated with physiognomies where grasses and herbs are present (Simon et al., 2009; Simon and Pennington, 2012). Cerrados usually border more closed vegetation types, as forests, and if a burning happens, fire will affect plants from both cerrado and

forest. However, tree species of gallery forests are less tolerant to fire than savanna species (Hoffmann et al., 2012), and although little is known about what happens with the forest understory after a burning event, we could expect a fire-sensitive forest understory when compared to a fire-adapted cerrado ground-layer.

In the absence of fire, most herbs tend to grow and reproduce during the wet season (Sarmiento, 1984; Batalha and Martins, 2004). Thus, a fire that occurs in the dry season would remove the dry biomass (Ramos-Neto and Pivello, 2000) and stimulate a fast recovery of the non-woody species after the first rains (Gottsberger and Silberbauer-Gottsberger, 2006; Munhoz and Amaral, 2010). The effects of burning on reproduction may be more complex though. Some studies conducted in Cerrado areas have shown that herbaceous species are able to flower and fruit shortly after fires (Coutinho, 1976; César, 1980; Munhoz and Felfili, 2007); while in a grassland in the South of Brazil, Fidelis and Blanco (2014) showed some species only reproducing more than one year after fire.

In addition to the complexity of this issue, most researchers have conducted only a few months of observations after fire and almost none of them have evaluated the post-fire phenology patterns of a cerrado *sensu stricto*-gallery forest ecotone. So, we aimed to describe the reproductive activity (flowering + fruiting) of the ground layer vegetation after a fire event along a savanna-forest boundary during 16 months after an accidental fire.

2. Material and Methods

2.1. Site description

The study was performed at the IBGE (Instituto Brasileiro de Geografia e Estatística) Ecological Reserve, located 35 km south of Brasília, in the Federal District of Brazil (15°55'–15°58' S and 47°52'–47°55' W), at an elevation of 1,100 m. The Reserve encloses different Cerrado vegetation physiognomies, such as grasslands, savanna (cerrado *sensu stricto*), woodlands and gallery forests (Ribeiro, 2011). The average annual rainfall recorded at IBGE meteorological station is 1,461 mm (1980–2008), with a well-defined dry season from May to September and a mean annual temperature of 22.5 °C (Paiva et al., 2015). At the time this study was performed (2011–2013) yearly rainfall was 1,418 mm; driest months were from June to August, when burnings can happen (RECOR, 2013). Soils at the reserve are deep well-drained oxisols (Ribeiro, 2011).

2.2. Sampling design

The research was carried out at the boundary between gallery forest and savanna. Six transects were positioned perpendicularly to the boundary; each transect was 10 m × 70 m and extended 30 m into the savanna, 10 m into the border and 30 m into the forest. An accidental fire occurred in September 2011 and burned savanna and forest environments, which had only burned once in the previous 35 years due to a policy of fire suppression in the reserve (Ribeiro, 2011). This accident gave us the chance to observe post-fire flowering and fruiting of herbs. We did not have data from non-burned areas, but we checked dates of collected fertile material of the studied species from SpeciesLink website to make comparison possible (SpeciesLink, 2016).

During the 16 month post-fire survey, we registered ground layer species with flowers and/or fruits in all transects, as the majority of herbs species had rapid flowering and fruiting, that overlapped in time. In the first four months, survey was fortnightly (seven surveys total) because of the quick post-fire response of herbs (Coutinho, 1976). After this period and until January 2013 the surveys were done seasonally (in the beginning, middle and end of each season), which added up to six surveys. Fertile material was herborized, identified and deposited at Herbário da Universidade de Brasília. For plant family classification, we used the Angiosperm Phylogeny Group III (APG III, 2009). Ground layer plants, e.g. grasses, herbs, vines and subshrubs shorter than 1.5 m were considered herb species (Rizzini, 1997).

To test whether cerrado, border and gallery-forest herbaceous species reproduced uniformly through the first year post-fire (from October 2011 to October 2012), we applied Rayleigh test (Zar, 1999). Statistical analyses were performed using the R version 3.2.1 (R Development Core Team, 2013).

3. Results

We registered 170 herb species flowering or fruiting during the study time, distributed in 37 families. The most abundant families were Asteraceae, Fabaceae and Poaceae (each with 22, 22 and 21 species, respectively), followed by Cyperaceae, Euphorbiaceae, Malphigiaceae, Myrtaceae and Rubiaceae (with eight species each), which altogether represented 62% of the richness. Three species were exotic/invasive (*Ageratum fastigiatum*, *Melinis minutiflora* and *Sida linifolia*). We found 158 species in savanna (90 species were exclusive of this environment) and 17 species in the gallery forest (only four species exclusive to this vegetation). Five species were common among the gallery forest, cerrado and border (*Bauhinia rufa*, Cyperaceae sp.1, *Croton antisiphiliticus*, *Melinis minutiflora*, *Psychotria cf. nemorosa*; Table 1).

In savanna, herb reproduction peaked seven months after the fire event (57 species flowering and/or fruiting at the end of the rainy season ($r=0.1135$, $p=0.004$; Figure 1). In the border, peak was in January, two months earlier than in cerrado ($r=0.2567$, $p<0.0001$; Figure 1). Gallery forest had no seasonality in understory post-fire flowering and fruiting ($r=-0.1997$, $p=0.9065$; Figure 1).

We registered 38 species that reproduced only in the first four months after fire and that did not present reproductive structures during the rest of the survey (marked with a star sign in Table 1, these species occurred mainly in savanna). We also registered 16 species that had a different post-fire reproductive period when compared with commonly registered phenological data (marked with a plus sign in Table 1). Two species (*Barjonia cymosa* and *Busbostylis pachypoda*) had a single reproduction episode in the first four months after fire and at a different time from the normal pattern registered for both species.

Table 1. Post-fire reproductive period of herbs through the study time in a savanna-forest boundary in IBGE Ecological Reserve, Brasília, DF, Brazil.

Family	Species	Habitat	2011					2012					2013		Non fire
			Oct	Nov	Dec	Jan	Mar	May	Aug	Oct	Dec	Jan			
Acanthaceae	<i>Justicia pycnophylla</i> Lindau *	c	***												Dec-Feb
	<i>Ruellia dissitifolia</i> (Nees) Hiern	c	***	***						***					Sep-Nov
	<i>Ruellia</i> sp. *	c, b	***	***											-
Amaranthaceae	<i>Gomphrena arborescens</i> L.f.	c												***	Nov-Feb
Anacardiaceae	<i>Anacardium humile</i> A.St.-Hil.	c, b												***	Jun-Oct
Apocynaceae	<i>Barjonia</i> cf. <i>cymosa</i> E.Fourn. *+	c												***	May-Jun
	<i>B. cf. erecta</i> (Vell.) K.Schum. +	c												***	Feb-Jun
	<i>Mandevilla</i> cf. <i>longiflora</i> (Desf.) Pichon *	c, b												***	Oct-Jan
	<i>M. illustris</i> (Vell.) Woodson *	c	***	***											Oct-Dec
	<i>Oxypetalum erectum</i> Mart. *	c												***	Nov-Feb
Asteraceae	<i>Achyrocline satureioides</i> (L.am.) DC.	m													Feb-Oct
	<i>Ageratum fastigiatum</i> (Gardner) R.M.King & H.Rob.	m, b												***	Mar-Jul
	<i>Aspilia</i> cf. <i>foliacea</i> (Spreng.) Baker	c, b	***	***	***	***	***	***	***	***	***	***	***	***	Sep-Nov
	Asteraceae sp.1	c												***	-
	Asteraceae sp.2	c												***	-
	Asteraceae sp.3	c, b												***	-
	<i>Baccharis tridentata</i> Vahl +	c												***	Jan-Feb
	<i>Bidens graveolens</i> Mart.	c												***	Jan-Apr
	<i>Campuloclinium megacephalum</i> (Mart. ex Baker) R.M.King & H.Rob.	c, b	***	***	***	***	***	***	***	***	***	***	***	***	Jan-Mar
	<i>Chaptalia integerrima</i> (Vell.) Burkart	c, b													***
<i>Chromolaena</i> cf. <i>maximiliani</i> (Schrad. ex DC.) R.M.King & H.Rob. +	m													***	Apr-Jun
<i>C. chaseae</i> (B.L. Rob.) R.M. King & H. Rob	c, b													***	Mar-May
<i>C. stachyophylla</i> (Spreng.) R.M.King & H.Rob. *	c, b	***	***	***	***	***	***	***	***	***	***	***	***	***	Sep-Nov
<i>Elephantopus elongatus</i> Gardner	c, b													***	Feb-Mar
<i>Emilia sonchifolia</i> (L.) DC. ex Wight	c													***	Whole year
<i>Lessingianthus compactiflorus</i> Mart. ex Baker) H.Rob.	c, b													***	Feb-Mar
<i>L. erythrophilus</i> (DC.) H.Rob. *	c	***	***	***	***	***	***	***	***	***	***	***	***	***	Nov-Dec
<i>L. ligulifolius</i> (Mart. ex DC.) H.Rob.	c													***	Feb-Mar

b=border; c=cerrado (savanna); and m=gallery-forest; jan = january, ... nov = november and dec = december. Species that reproduced only in the first four months after fire are marked with an asterisk. Species that had a different post-fire reproductive period when compared with commonly registered phenological data are marked with a plus sign. The fire event took place on 9 September 2011. Non-fire data was collected at SpeciesLink website (SpeciesLink website, 2016).

Table 1. Continued...

Family	Species	Habitat	2011			2012			2013			
			Oct	Nov	Dec	Jan	Mar	May	Aug	Oct	Dec	Jan
	<i>Riencourtia oblongifolia</i> Gardner	c, b	***	***	***	***	***	***	***	***	***	Dec-Mar
	<i>Vernonia aurea</i> Mart. ex DC. +	c	***	***	***	***	***	***	***	***	***	Apr-May
	<i>Viguiera grandiflora</i> (Gardner) Gardner	c, b	***	***	***	***	***	***	***	***	***	Aug-Nov
	<i>Wedelia bishoppii</i> H.Rob	c, b	***	***	***	***	***	***	***	***	***	Dec-Mar
Bignoniaceae	<i>Anemopaegma arvense</i> (Vell.) Stellfeld ex de Souza *	c	***	***	***	***	***	***	***	***	***	Sep-Nov
	Bignoniaceae sp.1	c	***	***	***	***	***	***	***	***	***	-
	<i>Fridericia</i> sp.	c	***	***	***	***	***	***	***	***	***	-
Bromeliaceae	<i>Dyckia</i> sp.	m	***	***	***	***	***	***	***	***	***	-
Clusiaceae	<i>Kielmeyera abdita</i> Saddi +	m, b	***	***	***	***	***	***	***	***	***	Oct-Apr
	<i>K. variabilis</i> Mart.	c	***	***	***	***	***	***	***	***	***	Oct-Dec
Convolvulaceae	<i>Ipomoea procurrens</i> Meisn.	c	***	***	***	***	***	***	***	***	***	Dec-Mar
	<i>Merremia contorquens</i> (Choisy) Hallier f.	c	***	***	***	***	***	***	***	***	***	Jan-May
Cyperaceae	<i>Bulbostylis</i> sp.	c	***	***	***	***	***	***	***	***	***	-
	<i>Bulbostylis</i> cf. <i>emmerichiae</i> T.Koyama +	c	***	***	***	***	***	***	***	***	***	Sep
	<i>B. pachypoda</i> Kral & M.T.Strong *+	c	***	***	***	***	***	***	***	***	***	Oct
	<i>B. sphaerocephala</i> (Boeckeler) C.B. Clarke	c	***	***	***	***	***	***	***	***	***	Nov-Feb
	Cyperaceae sp.1	m, c, b	***	***	***	***	***	***	***	***	***	-
	<i>Rhynchospora albiceps</i> Kunth	c, b	***	***	***	***	***	***	***	***	***	Sep-Apr
	<i>R. patuligluma</i> C.B. Clarke ex Lindm.	c, b	***	***	***	***	***	***	***	***	***	Nov-Dec
	<i>Scleria leptostachya</i> Kunth	c	***	***	***	***	***	***	***	***	***	Jan-Mar
Erythroxylaceae	<i>Erythroxylum campestre</i> A.St.-Hil.	c	***	***	***	***	***	***	***	***	***	Aug-Nov
	<i>E. cf. decidaum</i> A.St.-Hil.	c, b	***	***	***	***	***	***	***	***	***	Sep-Jan
	<i>E. cf. nanum</i> A.St.-Hil.	c, b	***	***	***	***	***	***	***	***	***	Sep-Oct
Euphorbiaceae	<i>Croton antisiphiliticus</i> Mart. *	m, c, b	***	***	***	***	***	***	***	***	***	Sep-Nov
	<i>C. campestris</i> A.St.-Hil.	c	***	***	***	***	***	***	***	***	***	Oct-Mar
	<i>C. cf. longinervius</i> Müll.Arg. *	c, b	***	***	***	***	***	***	***	***	***	-
	<i>C. goyazensis</i> Müll.Arg.	c, b	***	***	***	***	***	***	***	***	***	Jul-Sep
	<i>Dalechampia caperonioides</i> Baill.	c, b	***	***	***	***	***	***	***	***	***	Sep-Feb
	<i>Euphorbia</i> sp.	m, b	***	***	***	***	***	***	***	***	***	-

b=border; c=cerrado (savanna); and m=gallery-forest; jan = january, ...nov = november and dec = december. Species that reproduced only in the first four months after fire are marked with an asterisk. Species that had a different post-fire reproductive period when compared with commonly registered phenological data are marked with a plus sign. The fire event took place on 9 September 2011. Non-fire data was collected at SpeciesLink website (SpeciesLink, 2016).

Table 1. Continued...

Family	Species	Habitat	2011				2012				2013		Non fire
			Oct	Nov	Dec	Jan	Mar	May	Aug	Oct	Dec	Jan	
Fabaceae	<i>Manihot gracilis</i> Pohl *	c, b	***	***	***	***							Oct-Jan
	<i>Sebastiania ditassoides</i> (Ditr.) Müll.Arg. *	c, b	***	***	***	***							Sep-Nov
	Fabaceae sp.1	c				***	***						-
	Fabaceae sp.2 *	c			***	***	***						-
	Fabaceae sp.3	c				***	***						-
	Fabaceae sp.4	c, b						***	***				-
-Caesalpinoideae	Fabaceae sp.5*	c	***										-
	<i>Bauhinia dumosa</i> Benth. *	c	***										Jul-Feb
	<i>B. rufa</i> (Bong.) Steud	m, c, b	***	***	***	***	***	***	***				Jan-May
-Faboidea	<i>Chamaecrista</i> cf. <i>desvauxii</i> (Collad.) Killip	c										***	Jan-May
	<i>C. decrescens</i> (Benth.) H.S.Irwin & Barneby	c	***	***	***	***				***			Oct-Nov
	<i>C. orbiculata</i> (Benth.) H.S.Irwin & Barneby	c, b	***	***	***	***				***			May-Aug
	<i>Centrosema bracteosum</i> Benth.	c, b	***	***	***	***				***			Oct-Dec
	<i>Eriosema crinitum</i> (Kunth) G.Don	c								***			Oct-Mar
	<i>E. defoliatum</i> Benth.	c								***			Jul-Sep
	<i>Galactia grewiaefolia</i> (Benth.) Taub. *	c	***	***	***	***				***			Sep-Nov
	<i>Periandra mediterranea</i> (Vell.) Taub.	c								***			Whole year
	<i>Sylosanthes guianensis</i> (Aubl.) Sw.	c								***			Mar-Aug
	Papilionoideae sp.1	c								***			-
-Mimosoideae	<i>Calliandra dysantha</i> Benth.	c, b								***			May-Sep
	<i>Mimosa</i> cf. <i>nuda</i> Benth.	c, b								***			Jan-Feb
	<i>M. gracilis</i> var. <i>brevissima</i> Barneby	c, b				***	***					***	Feb-Mar
	<i>M. lanuginosa</i> Glaz. ex Burkart	c, b				***	***						Apr-Sep
	<i>M. setosa</i> Benth.	c				***	***						Whole year
Gentianaceae	<i>Calolisianthus speciosus</i> (Cham. & Schltdl.) Gilg +	c										***	Apr-Jul
	<i>Irbachia speciosa</i> (Cham. & Schltdl.) Maas +	c								***			Mar-Jul
Iridaceae	<i>Sisyrinchium restioides</i> Spreng. *	c				***	***						Nov-Mar
	<i>S. vaginatum</i> Spreng. *	c				***	***						Oct-Apr

b=border; c=cerrado (savanna); and m=gallery-forest; jan = january, ...nov = november and dec = december. Species that reproduced only in the first four months after fire are marked with an asterisk. Species that had a different post-fire reproductive period when compared with commonly registered phenological data are marked with a plus sign. The fire event took place on 9 September 2011. Non-fire data was collected at SpeciesLink website (SpeciesLink, 2016).

Table 1. Continued...

Family	Species	Habitat	2011			2012			2013			
			Oct	Nov	Dec	Jan	Mar	May	Aug	Oct	Dec	Jan
Lamiaceae	<i>Eriope crassipes</i> Benth.	c, b	***	***	***	***	***	***	***	***	***	Sep-Nov
	<i>Hypenia macrantha</i> (A.St.-Hil. ex Benth.) Harley	c, b						***	***			Apr-Oct
	<i>Hyptis cf. peduncularis</i> Benth.	c, b							***			Jul-Aug
	<i>H. nudicaulis</i> Benth. *	c				***						Jan-Apr
	<i>H. villosa</i> Pohl ex Benth.	c				***	***	***	***			Jan-Mar
Lythraceae	Lamiaceae sp.1 *	c, b				***						-
	<i>Marsypianthes cf. montana</i> Benth.	c, b	***	***					***			Sep-Oct
	<i>Cuphea linarioides</i> Cham. & Schltld.	m, b	***	***	***	***	***	***	***	***	***	Oct-Dec
	<i>C. spermacoce</i> A.St.-Hil.	m, b	***	***	***	***	***	***	***	***	***	Sep-Nov
	<i>Diplusodon oblongus</i> Pohl +	c, b						***				Jan-Mar
Malphiaceae	<i>D. villosus</i> Pohl	c, b				***	***	***	***			Jan-Apr
	<i>Banisteriopsis anisandra</i> (A.Juss.) B.Gates	c, b				***	***	***	***			Aug-Sep
	<i>B. campestris</i> (A.Juss.) Little	c, b			***	***	***	***	***			Nov-Mar
	<i>Diplopterys cf. lutea</i> (Griseb.) W.R.Anderson & C.C.Davis	c	***						***	***	***	Aug-Nov
	<i>Heteropterys byrsonimifolia</i> A.Juss.	c							***	***		Sep-Oct
Malvaceae	Malphiaceae sp.1	c, b				***	***	***				-
	Malphiaceae sp.2 *	c	***									-
	<i>Peixotoa goiana</i> C.E.Anderson +	c, b				***	***	***	***	***	***	Apr-Jul
	<i>Pterandra pyroidea</i> A.Juss.	c, b				***	***	***	***	***	***	Sep-Oct
	<i>Byttneria scalpellata</i> Pohl	c, b			***	***	***	***	***	***	***	Oct-Jan
Melastomataceae	Malvaceae sp.1	c				***	***	***	***	***	***	-
	<i>Pavonia rosa-campestris</i> A.St.-Hil.	c, b	***	***	***	***	***	***	***	***	***	Jun-Oct
	<i>Sida linifolia</i> Cav. *	c				***	***	***	***	***	***	Mar-May
	<i>Leandra cf. lacunosa</i> Cogn.	c, b				***	***	***	***	***	***	Aug-Nov
	<i>Ossaea congestiflora</i> (Naudin) Cogn.	c								***	***	Dec-Feb
Menispermaceae	<i>Cissampelos ovalifolia</i> DC. *	c				***	***	***	***	***	***	Oct-Dec
	<i>Campomanesia adamantium</i> (Cambess.) O.Berg	c				***	***	***	***	***	***	Sep-Nov
Myrtaceae	<i>C. pubescens</i> (Mart. ex DC.) O.Berg	c, b							***	***	***	Sep-Nov
	<i>Myrcia decrescens</i> (O.Berg) Mattos	c							***	***	***	Aug-Nov

b=border; c=cerrado (savanna); and m=gallery-forest; jan = january, ...nov = november and dec = december. Species that reproduced only in the first four months after fire are marked with an asterisk. Species that had a different post-fire reproductive period when compared with commonly registered phenological data are marked with a plus sign. The fire event took place on 9 September 2011. Non-fire data was collected at SpeciesLink website (SpeciesLink, 2016).

Table 1. Continued...

Family	Species	Habitat	2011			2012					2013		Non fire
			Oct	Nov	Dec	Jan	Mar	May	Aug	Oct	Dec	Jan	
	<i>M. linearifolia</i> Cambess.	c, b	***	***		***	***	***	***	***	***	***	Jul-Oct
	<i>M. torta</i> DC.	c, b	***	***	***	***	***	***	***	***	***	***	Sep-Nov
	Myrtaceae sp.1	c				***							-
	Myrtaceae sp.2	c								***			-
	Myrtaceae sp.3	c, b								***			-
Ochnaceae	<i>Ouratea floribunda</i> (A.St.-Hil.) Engl.	c				***	***	***	***	***	***	***	Aug-Nov
Orchidaceae	<i>Habenaria petalodes</i> Lindl.	m, b				***	***	***	***	***	***	***	Mar-Apr
Oxalidaceae	<i>Oxalis cordata</i> A.St.-Hil.	c							***	***	***	***	Oct-Jan
	<i>O. densifolia</i> Mart. & Zucc. ex Zucc.	c							***	***	***	***	Jul-Oct
	<i>O. subbiculata</i> Lourteig	c				***	***	***	***	***	***	***	Oct-Nov
Phytolaccaceae	<i>Phytolacca thysiflora</i> Fenzl. ex J.A.Schmidt	m, b	***	***	***	***	***	***	***	***	***	***	Oct-Mar
Poaceae	<i>Andropogon leucostachyus</i> Kunth *	c	***	***	***	***	***	***	***	***	***	***	Nov-Jan
	<i>Andropogon</i> sp. *	c	***	***	***	***	***	***	***	***	***	***	-
	<i>Axonopus cf. marginatus</i> (Trin.) Chase	c, b	***	***	***	***	***	***	***	***	***	***	Nov-Dec
	<i>A. siccus</i> (Nees) Kuhlms.	c							***	***	***	***	Jan-Mar
	<i>Echinoalaena inflexa</i> (Poir.) Chase	c, b	***	***	***	***	***	***	***	***	***	***	Dec-May
	<i>Elionurus muticus</i> (Spreng.) Kuntze *	c, b	***	***	***	***	***	***	***	***	***	***	Sep-Nov
	<i>Ichnanthus cf. camporum</i> Swallen	c	***	***	***	***	***	***	***	***	***	***	Jan
	<i>I. procurrans</i> (Nees ex Trin.) Swallen	c	***	***	***	***	***	***	***	***	***	***	Oct-Mar
	<i>Imperata brasiliensis</i> Trin. *	c, b	***	***	***	***	***	***	***	***	***	***	Sep-Nov
	<i>Leptocoryphium lanatum</i> (Kunth) Nees *	c	***	***	***	***	***	***	***	***	***	***	Oct-Dec
	<i>Melinis minutiflora</i> P.Beauv.	m, c, b	***	***	***	***	***	***	***	***	***	***	May-Jul
	<i>M. repens</i> (Willd.) Zizka +	c	***	***	***	***	***	***	***	***	***	***	Apr-Jun
	<i>Panicum olyroides</i> Kunth	c	***	***	***	***	***	***	***	***	***	***	Jan-Mar
	<i>Panicum</i> sp.	c	***	***	***	***	***	***	***	***	***	***	-
	<i>Paspalum ammodens</i> Trin. *	c	***	***	***	***	***	***	***	***	***	***	Oct-Dec
	<i>P. cf. geminiflorum</i> Steud.	c, b	***	***	***	***	***	***	***	***	***	***	Mar-May
	<i>P. cf. pectinatum</i> Nees ex Trin. *	c, b	***	***	***	***	***	***	***	***	***	***	Oct-Dec
	<i>P. erianthum</i> Nees ex Trin.	c, b	***	***	***	***	***	***	***	***	***	***	Sep-Dec

b=border; c=cerrado (savanna); and m=gallery-forest; jan = january, ...nov = november and dec = december. Species that reproduced only in the first four months after fire are marked with an asterisk. Species that had a different post-fire reproductive period when compared with commonly registered phenological data are marked with a plus sign. The fire event took place on 9 September 2011. Non-fire data was collected at SpeciesLink website (SpeciesLink, 2016).

Table 1. Continued...

Family	Species	Habitat	2011			2012				2013		Non fire
			Oct	Nov	Dec	Jan	Mar	May	Aug	Oct	Dec	
	<i>P. eucomum</i> Nees ex Trin.	c			***	***	***	***				Mar-May
	<i>Paspalum</i> sp.	c		***		***	***				***	-
Rhamnaceae	<i>Trachypogon spicatus</i> (L.f.) Kuntze +	c					***	***				Jan-Apr
	<i>Crumenaria erecta</i> Reissek *	c	***	***								Sep-Oct
Rubiaceae	<i>Palicourea coriacea</i> (Cham.) K.Schum.	c								***		Oct-Dec
	<i>P. officinalis</i> Mart.	c, b								***		Nov-Dec
	<i>Psychotria cf. nemorosa</i> Gardner	m, c, b				***	***			***		Jan-Apr
	<i>Richardia grandiflora</i> (Cham. & Schltld.) Steud.	c									***	Jan-May
	<i>Sabicea brasiliensis</i> Wernham	c, b				***	***			***		Jan-Apr
	<i>Spermacoce capitata</i> Ruiz & Pav.	c				***	***			***		Feb-Jun
	<i>S. cf. latifolia</i> Aubl.	m, b			***	***	***		***	***		Feb-Jun
	<i>Tocoyena cf. formosa</i> (Cham. & Schltld.) K.Schum.	c				***	***				***	Oct-Apr
Rutaceae	<i>Esenbeckia grandiflora</i> Mart.	c, b			***	***	***			***		Dec-May
Sapindaceae	<i>Serjania erecta</i> Radlk. +	c			***	***	***			***		Nov-Mar
Smilacaceae	<i>Smilax goyazana</i> A.DC. *	c	***	***	***							Sep-Nov
Turneraceae	<i>Piriqueta cf. sidifolia</i> (Cambess.) Urb. *	c, b			***	***						Nov-Apr
	<i>Turnera oblongifolia</i> Cambess. *	c			***							Oct-May
Umbelliferae	<i>Eryngium junceifolium</i> (Urb.) Mathias & Constance +	c							***			Oct-Jan
Verbenaceae	<i>Amasonia hirta</i> Benth.	c				***	***					Jan-Mar
	<i>Lippia lupulina</i> Cham.	c				***	***	***				Sep-Nov
	<i>L. cf. rotundifolia</i> Cham.	c	***					***				May-Sep
	<i>L. martiana</i> Schauer	c				***	***					Jan-May
	<i>Stachytarpheta chamiissonis</i> Walp.	c				***	***					Dec-Apr
Violaceae	<i>Hybanthus lanatus</i> (A.St.-Hil.) Bail. *	c, b	***	***	***							Sep-Oct
Vitaceae	<i>Cissus erosa</i> Rich.	c, b			***	***	***				***	Nov-Apr
-	Indeterminada 1	c			***	***	***					-
-	Indeterminada 2 *	c			***	***	***					-

b=border; c=cerrado (savanna); and m=gallery-forest; jan = january, ...nov = november and dec = december. Species that reproduced only in the first four months after fire are marked with an asterisk. Species that had a different post-fire reproductive period when compared with commonly registered phenological data are marked with a plus sign. The fire event took place on 9 September 2011. Non-fire data was collected at SpeciesLink website (SpeciesLink, 2016).

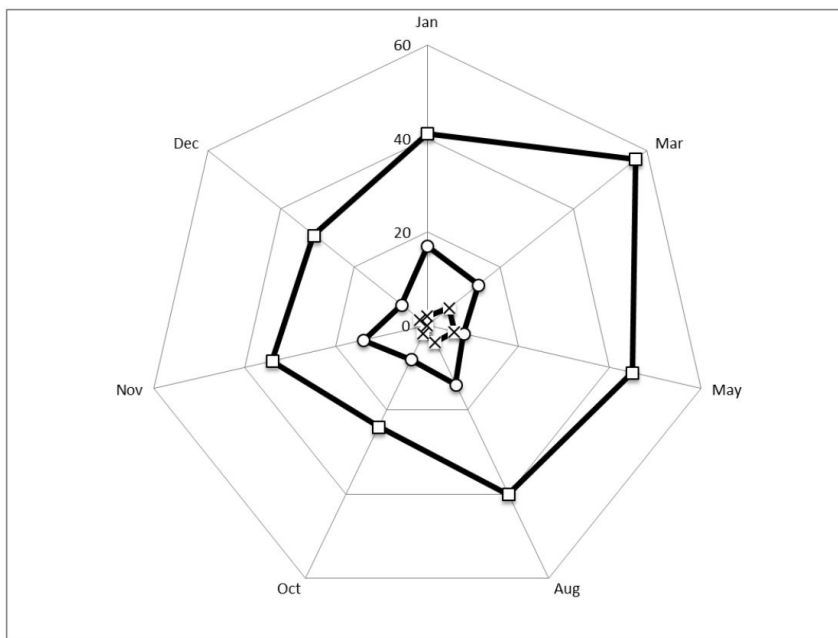

Figure 1. Number of herbs that reproduced through the first year after fire, in a savanna-forest boundary (□ represents species that occurred in cerrado vegetation; ○, in the border; and ×, in forest), in IBGE Ecological Reserve, Brasília, DF, Brazil. The fire event took place on 9 September 2011 and thus, October is the first post-fire inventory.

4. Discussion

Among the species that flowered or fruited in the 16-month study, the most abundant families sampled were Asteraceae, Fabaceae and Poaceae. The same result was found in flora surveys realized in post-fire grassland areas in Distrito Federal (Munhoz and Amaral, 2010) and Mato Grosso do Sul (Neves and Damasceno-Júnior, 2011). In fact, such families are dominant in the non-woody flora of Cerrado (Mendonça et al., 1998; Filgueiras, 2002) and locally, in savanna and grassland areas in the IBGE Reserve protected from fire (Pereira and Silva, 2011).

Reproduction of cerrado species peaked about seven months after fire, at the end of the rainy season, which is expected in a seasonal vegetation, such as Cerrado (Batalha and Martins, 2004). The change in the observation interval of the reproductive events (from fortnightly to bimonthly) might have subsampled the community phenological patterns, but our results agree with Munhoz and Felfili (2007) and Tannus et al. (2006), which indicated a peak of flowering for the herbaceous community at the end of rainy season. In the border, the number of species with flowers and/or fruits was greater in the middle of the rainy season, therefore earlier than in savanna, that had its reproductive peak in the end of the rainy season. Although 63 species were common to both environments, species that started reproducing from March were exclusive of cerrado (Table 1).

It is well known that shading of ground-layer in riparian forests limits plant richness (Felfili et al., 2001), as we observed for the studied area (where only 17

species were registered in the forest when compared to the 158 species of cerrado). Fires in gallery forest generally cause extensive topkill to small trees (Hoffmann et al., 2009) and leaf-fall to larger diameter trees (personal observation), allowing increased light to the forest floor. Thus, we might expect that this higher light availability would stimulate understory species to reproduce. On the contrary, we noticed a fire-sensitive reproduction of the gallery-forest understory.

We registered 52 species (31%) that may have been influenced by fire changing their times of reproduction. Several factors can trigger flowering after fire, such as increase in light (Brewer, 1995), temperature and soil nutrients (Elzinga et al., 2007). However, Coutinho (1982) argues that the induction of cerrado plant species flowering by fire is not a result of thermal effects during burning or of mineral nutrients supplied by the ashes, but what seems important is the removal of old branches and possible flowering inhibitors. The same has been shown by Fidelis and Blanco (2014), for subtropical grasslands. Therefore, the occurrence of a reproductive cycle soon after fire could result in a more efficient reproductive strategy for this plant guild, because the elimination of the herbaceous/grass layer provides greater visibility of the flowers to pollinators and because flowering synchrony between individuals favors crossings, especially for smaller species (Trabaud and Chanterac, 1985).

In summary, we have found a peak in reproduction seven months after fire for the cerrado and a small number of ground-layer species in the forest. We verified some

cerrado species that may have been favored by the late dry season fire, but the majority of herbs had their reproduction events spread throughout the study time. The fire timing is able to change the flowering phenology of a grassland community (Rissi, 2016) and this changing may be related to the plant physiological status when burning happens (Frost and Robertson, 1987). In Cerrado, fire is an integral component of the biodiversity (Simon et al., 2009) and a fire management policy with prescribed and well-controlled fires at the correct frequency and season (Durigan and Ratter, 2016) would benefit the reproductive activity of some herbaceous species.

Acknowledgements

We thank to CNPq (process number 140663/2012-6) and CAPES (process number 17583/12-8) for funding and to the IBGE Ecological Reserve for permission to conduct research. We also thank to an anonymous reviewer for useful suggestions.

References

- APG III, 2009. An update of the Angiosperm Phylogeny Group classification for the orders and families of flowering plants. *Botanical Journal of the Linnean Society*, vol. 161, no. 2, pp. 105-121. <http://dx.doi.org/10.1111/j.1095-8339.2009.00996.x>.
- BATALHA, M.A. and MARTINS, F.R., 2004. Reproductive phenology of the cerrado plant community in Emas National Park (central Brazil). *Australian Journal of Botany*, vol. 52, no. 2, pp. 149-161. <http://dx.doi.org/10.1071/BT03098>.
- BREWER, J.S., 1995. The relationship between soil fertility and fire-stimulated floral induction in two populations of grass-leaved golden aster, I. *Oikos*, vol. 74, no. 1, pp. 45-54. <http://dx.doi.org/10.2307/3545673>.
- CÉSAR, H.L., 1980. *Efeitos da queima e corte sobre a vegetação de campo sujo na Fazenda Água Limpa, Brasília-DF*. Brasília: Universidade de Brasília, 59 p. Masters Dissertation.
- COUTINHO, L.M., 1976. *Contribuição ao conhecimento do papel ecológico das queimadas na floração de espécies do Cerrado*. São Paulo: Universidade de São Paulo, 173 p. PhD Thesis.
- COUTINHO, L.M., 1982. Ecological effects of fire in Brazilian cerrado. In: B.J. HUNTLEY and B.H. WALKER, eds. *Ecology of tropical savannas*. Berlin: Springer-Verlag, pp. 273-291.
- DURIGAN, G. and RATTER, J.A., 2016. The need for a consistent fire policy for Cerrado conservation. *Journal of Applied Ecology*, vol. 53, no. 1, pp. 11-15. <http://dx.doi.org/10.1111/1365-2664.12559>.
- ELZINGA, J.A., ATLAN, A., BIERE, A., GIGORD, L., WEIS, A.E. and BERNASCONI, G., 2007. Time after time: flowering phenology and biotic interactions. *Trends in Ecology & Evolution*, vol. 22, no. 8, pp. 432-439. PMID:17573151. <http://dx.doi.org/10.1016/j.tree.2007.05.006>.
- FELFILI, J.M., FRANCO, A.C., FAGG, C.W. and SOUSA-SILVA, J.C., 2001. Desenvolvimento inicial de espécies de Mata de Galeira. In: J.F. RIBEIRO, C.E.L. FONSECA and J.C. SOUSA-SILVA, eds. *Cerrado: caracterização e recuperação de Matas de Galeria*. Planaltina: Embrapa Cerrados, pp. 779-811.
- FIDELIS, A. and BLANCO, C., 2014. Does fire induce flowering in Brazilian subtropical grasslands? *Applied Vegetation Science*, vol. 17, no. 4, pp. 690-699. <http://dx.doi.org/10.1111/avsc.12098>.
- FILGUEIRAS, T.S., 2002. Herbaceous plant communities. In: P.S. OLIVEIRA and J.R. MARQUIS, eds. *The cerrados of Brazil: ecology and natural history of a neotropical savanna*. New York: Columbia University Press, pp. 121-139.
- FROST, P.G.H. and ROBERTSON, F., 1987. The ecological effects of fire in savannas. In: B.H. WALKER, ed. *Determinants of tropical savannas*. Oxford: IRL Press, pp. 93-140. IUBS Monograph Series, no. 3.
- GOTTSBERGER, G. and SILBERBAUER-GOTTSBERGER, I., 2006. *Life in the Cerrado: a South American Tropical seasonal vegetation: pollination and seed dispersal*. Ulm: Reta Verlag, 277 p. vol. 2.
- HOFFMANN, W.A., ADASME, R., HARIDASAN, M., CARVALHO, M., GEIGER, E.L., PEREIRA, M.A.B., GOTSCH, S.G. and FRANCO, A.C., 2009. Tree topkill, not mortality, governs the dynamics of alternate stable states at savanna-forest boundaries under frequent fire in central Brazil. *Ecology*, vol. 90, no. 5, pp. 1326-1337. PMID:19537552. <http://dx.doi.org/10.1890/08-0741.1>.
- HOFFMANN, W.A., GEIGER, E.L., GOTSCH, S.G., ROSSATTO, D.R., SILVA, L.C.R., LAU, O.L., HARIDASAN, M. and FRANCO, A.C., 2012. Ecological thresholds at the savanna-forest boundary: how plant traits, resources and fire govern the distribution of tropical biomes. *Ecology Letters*, vol. 15, no. 7, pp. 759-768. PMID:22554474. <http://dx.doi.org/10.1111/j.1461-0248.2012.01789.x>.
- MENDONÇA, R.C., FELFILI, J.M., WALTER, B.M.T., JÚNIOR, M.C.S., REZENDE, A.V., FILGUEIRAS, T.S. and NOGUEIRA, P.E., 1998. Flora vascular do cerrado. In: S.M. SANO and S.P. ALMEIDA, eds. *Cerrado: ambiente e flora*. Planaltina: Embrapa, pp. 289-556.
- MUNHOZ, C.B.R. and AMARAL, A.G., 2010. Efeito do fogo no estrato herbáceo-subarbusivo. In: H.S. MIRANDA, ed. *Efeitos do regime de fogo sobre a estrutura de comunidades de cerrado: projeto de fogo*. Brasília: Ibama, pp. 93-102.
- MUNHOZ, C.B.R. and FELFILI, J.M., 2007. Reproductive phenology of an herbaceous-subshrub layer of a Savannah (Campo Sujo) in the Cerrado Biosphere Reserve I, Brazil. *Brazilian Journal of Biology = Revista Brasileira de Biologia*, vol. 67, no. 2, pp. 299-307. PMID:17876440. <http://dx.doi.org/10.1590/S1519-69842007000200015>.
- NEVES, D.R.M. and DAMASCENO-JUNIOR, G.A., 2011. Post-fire phenology in a campo sujo vegetation in the Urucum plateau, Mato Grosso do Sul, Brazil. *Brazilian Journal of Biology = Revista Brasileira de Biologia*, vol. 71, no. 4, pp. 881-888. <http://dx.doi.org/10.1590/S1519-69842011000500009>.
- PAIVA, A.O., SILVA, L.C.R. and HARIDASAN, M., 2015. Productivity-efficiency tradeoffs in tropical gallery forest-savanna transitions: linking plant and soil processes through litter input and composition. *Plant Ecology*, vol. 216, no. 6, pp. 775-787. <http://dx.doi.org/10.1007/s11258-015-0466-8>.
- PEREIRA, B.A.S. and SILVA, M.A., 2011. Flora arbustivo-herbácea e gramíneas da Reserva Ecológica do IBGE. In: M.L. RIBEIRO, ed. *Reserva Ecológica do IBGE*. Rio de Janeiro: Coordenação de Recursos Naturais e Estudos Ambientais, pp. 64-73.
- R DEVELOPMENT CORE TEAM, 2013 [viewed 14 March 2013]. *R: a language and environment for statistical computing*

- [online]. Vienna: R Foundation for Statistical Computing. Available from: <http://www.R-project.org>
- RAMOS-NETO, M.B. and PIVELLO, V.R., 2000. Lightning fires in a Brazilian savanna national park: re-thinking management strategies. *Environmental Management*, vol. 26, no. 6, pp. 675-684. PMID:11029117. <http://dx.doi.org/10.1007/s002670010124>.
- RESERVA ECOLÓGICA DO IBGE – RECOR, 2013 [viewed 14 March 2013]. *Dados meteorológicos* [online]. Available from: <http://www.recor.org.br/>
- RIBEIRO, M.L., 2011. *Reserva Ecológica do IBGE: biodiversidade terrestre*. Rio de Janeiro: Coordenação de Recursos Naturais e Estudos Ambientais. 263 p. vol. 1, tomo 1.
- RISSI, M.N., 2016. *Efeito da época da queima na dinâmica de campo sujo de Cerrado*. Rio Claro: Universidade Estadual Paulista, 141 p. PhD Thesis.
- RIZZINI, C.T., 1997. *Tratado de fitogeografia do Brasil: aspectos ecológicos, sociológicos e florísticos*. Rio de Janeiro: Âmbito Cultural. 747 p.
- SARMIENTO, G., 1984. *The ecology of neotropical savannas*. Cambridge: Harvard University. 235 p. <http://dx.doi.org/10.4159/harvard.9780674418554>.
- SIMON, M.F. and PENNINGTON, T., 2012. Evidence for adaptation to fire regimes in the Tropical Savannas of the Brazilian Cerrado. *International Journal of Plant Sciences*, vol. 173, no. 6, pp. 711-723. <http://dx.doi.org/10.1086/665973>.
- SIMON, M.F., GREYER, R., DE QUEIROZ, L.P., SKEMA, C., PENNINGTON, R.T. and HUGHES, C.E., 2009. Recent assembly of the cerrado, a neotropical plant diversity hotspot, by in situ evolution of adaptations to fire. *Proceedings of the National Academy of Sciences of the United States of America*, vol. 106, no. 48, pp. 20359-20364. PMID:19918050. <http://dx.doi.org/10.1073/pnas.0903410106>.
- SPECIESLINK, 2016 [viewed from 26 march 2016]. Available from: <http://www.splink.org.br/>
- TANNUS, J.L.S., ASSIS, M.A. and MORELLATO, L.P.C., 2006. Fenologia reprodutiva em campo sujo e campo úmido numa área de cerrado no sudeste do Brasil, Itirapina-SP. *Biota Neotropica*, vol. 6, no. 3, pp. 1-27. <http://dx.doi.org/10.1590/S1676-06032006000300008>.
- TRABAUD, L. and CHANTERAC, B., 1985. The Influence of Fire on the Phenological Behaviour of Mediterranean Plant Species in Bas-Languedoc (Southern France). *Vegetatio*, vol. 60, no. 3, pp. 119-130. <http://dx.doi.org/10.1007/BF00039927>.
- ZAR, J.H., 1999. *Biostatistical analysis*. Upper Saddle River: Prentice Hall. 662 p.