



Universidade de Brasília - UnB
Instituto de Ciências Biológicas - IB
Programa de Pós-Graduação em Ecologia

Evolução do Dimorfismo Sexual de Tamanho em Thomisidae (Araneae) e *Trichonephila clavipes* (Araneae: Araneidae)

Pedro N. Rocha

Brasília, Brasil
Março/2023

Universidade de Brasília - UnB
Instituto de Ciências Biológicas - IB
Programa de Pós-Graduação em Ecologia

Pedro N. Rocha

**Evolução do Dimorfismo Sexual de Tamanho
em Thomisidae (Araneae) e *Trichonephila
clavipes* (Araneae: Araneidae)**

Dissertação apresentada ao Programa
de Pós-Graduação em Ecologia da
Universidade de Brasília como parte
dos requisitos para a obtenção do título
de Mestre em Ecologia.

Orientador: Felipe M. Gawryszewski

Brasília, Brasil
Março/2023

**Evolução do Dimorfismo Sexual de Tamanho em Thomisidae (Araneae) e
Trichonephila clavipes (Araneae: Araneidae)**

Pedro Nascimento Rocha

Dissertação apresentada ao
Programa de Pós-Graduação em
Ecologia da Universidade de
Brasília como parte dos requisitos
para a obtenção do título de Mestre
em Ecologia

Data da defesa: 15/03/2023

Banca Examinadora

Prof. Dr. Felipe M. Gawryszewski (Presidente/Orientador)

Departamento de Zoologia/UnB

Profa. Dra. Marina Regina Frizzas (Titular)

Departamento de Zoologia/UnB

Profa. Dra. Camila Vieira Curti (Titular)

Departamento de Ciências Básicas/FZEA (USP)

Dr. Pedro Diniz Alves (Suplente)

Departamento de Zoologia/UnB

Brasília, março de 2023

AGRADECIMENTOS

Primeiramente, gostaria de agradecer aos meus pais, Sérgio e Joseane, pelo apoio incondicional e pelo suporte durante essa jornada que foi realizar um curso de pós-graduação, sem seu apoio isso jamais teria sido possível. Gostaria também de agradecer aos meus irmãos, Felipe e Guilherme, apesar do barulho de festas e jogos de futebol, a companhia, especialmente durante a pandemia, foi muito importante para me ajudar durante o desenvolvimento do projeto. Gostaria de agradecer especialmente à Ana Clara, sua companhia, apoio, conversas, risadas e todos momentos juntos me deram força e vontade para continuar a desenvolver esse projeto.

Gostaria de agradecer também aos meus amigos, em especial Arthur, Carlos, Henrique, Tomé, Thales e Tiago. Com vocês puder ter momentos de descanso que foram essenciais para manter minha sanidade. Agradecimentos separados tem de ser dados ao Leonardo, que além de um ótimo amigo e companheiro, suas conversas sobre as nossas ideias mirabolantes de projetos e risadas de bar foram inestimáveis para não só o desenvolvimento desse projeto, mas acredito que me tornaram uma melhor pessoa e pesquisador. Um outro agradecimento em especial para a Natália, pela companhia tanto na UnB quanto fora dela, pelos cafés e cervejas, pelo apoio e amizade.

Um agradecimento ao meu orientador Felipe Gawryszewski, por ser um ótimo orientador, pelo apoio, conhecimento, paciência e dedicação. Um verdadeiro exemplo de como um professor e orientador deve ser. Um agradecimento ao professor Tri, por instigar minha curiosidade sobre aracnídeos e conversas durante o desenvolver desse projeto. Gostaria de agradecer aos companheiros de laboratório, especialmente à Ana, Nathalia e Sofia. Nossas conversas e risadas me ajudaram muito nos dias corridos e de tédio.

Gostaria de agradecer a Universidade de Brasília e a todos professores que trabalham nessa instituição, vocês me ajudaram a crescer tanto como pessoa quanto como profissional, e também à Coordenação de Aperfeiçoamento de Pessoal de Nível Superior, pela bolsa para o desenvolvimento desse projeto.

RESUMO

O dimorfismo sexual de tamanho (*Sexual size dimorphism*; SSD) é um fenômeno que ocorre em quase todos grupos animais. O Dimorfismo com viés para as fêmeas, isto é, fêmeas maiores que machos, é o mais frequente. Aranhas, em particular, possuem o maior SSD entre os animais terrestres. O gigantismo das fêmeas nesse grupo é comumente associado à seleção por fecundidade, hipótese que prediz que fêmeas maiores colocam mais ovos, e conseqüentemente possuem maior aptidão. Porém, para evolução do SSD, além da mudança de tamanho corporal de um sexo, é necessário que o outro não o acompanhe. O modelo do equilíbrio diferencial propõe que pressões evolutivas diferentes agem sobre o tamanho corporal dos sexos, quando essas pressões são antagônicas o SSD evolui. Nós investigamos a evolução de dimorfismo sexual em aranhas, utilizando a família Thomisidae e a espécie *Trichonephila clavipes* (Araneidae) para avaliar como essas pressões evolutivas agem sobre o tamanho de cada sexo. Na família Thomisidae, visamos identificar quais fatores são responsáveis para o aumento de tamanho corporal das fêmeas. Corpos grandes necessitam de mais energia para se sustentar. A família Thomisidae possui uma grande diversidade de estratégias de forrageamento, e algumas, como forragear em flores e mimetismo agressivo, podem fornecer uma quantidade maior de alimento e permitir o aumento de tamanho corporal. Para realizar esse trabalho coletamos medidas de tamanho de espécies de tomisídeos da literatura e as classificamos com base nas estratégias de forrageamento. Nossos resultados indicam que espécies que forrageiam em flores ou adotam mimetismo agressivo possuem fêmeas significativamente maiores e machos significativamente menores que as outras espécies. Esses resultados sugerem que as estratégias de forrageamento possuem um papel central na evolução de SSD. Em *T. clavipes* visamos avaliar quais pressões impedem que os machos aumentem de tamanho com as fêmeas. Duas hipóteses complementares foram propostas como limitantes do tamanho dos machos, a protandria e a hipótese da gravidade. A protandria como forma de limitar o tamanho de machos sugere que machos que se desenvolvem mais rápido possuem vantagens reprodutivas em um contexto de *scrambled competition*: machos que se desenvolvem mais rápido conseguem chegar às fêmeas com pouca ou nenhuma competição. A hipótese da gravidade propõe que existe uma relação positiva entre tamanho e velocidade de escalada, até um limite em que o aumento de tamanho não favorece a velocidade de escalada. Nos hipotetizamos que há um *trade-off* entre protandria e velocidade de escalada em *T. clavipes*. Para testar essa hipótese acompanhamos cinco localidades de *T. clavipes* no Distrito Federal e avaliamos o tamanho dos machos durante o período reprodutivo. Para avaliar o efeito do tamanho na velocidade de escalada, realizamos experimentos de escalada com machos e fêmeas. Nossos resultados indicam que machos protândricos são maiores que machos tardios, e também, que há uma relação positiva entre velocidade de escalada e tamanho para machos, mas não para fêmeas. Esses resultados indicam que machos maiores possuem maior *fitness*, mas que o tamanho

de machos pode ser limitado pelos impactos da gravidade em sua mobilidade, visto que fêmeas, muito maiores, não obtém vantagens em velocidade de escalada.

ABSTRACT

Size sexual dimorphism (SSD) is a phenomenon that occurs in almost all animal groups. Female-biased dimorphism, that is, females larger than males, is the most common, occurring in most species. Spiders, in particular, have the highest female-biased SSD among terrestrial animals. The gigantism of females in this group is commonly associated with fecundity selection, a hypothesis that predicts that larger females lay more eggs, and consequently have greater fitness. However, for the evolution of the SSD, in addition to the change in the body size of one sex, it is necessary that the other does not accompany it. The differential equilibrium model proposes that different evolutionary pressures act on the body size of the sexes, when these pressures are antagonistic, the SSD evolves. We investigated the evolution of sexual dimorphism in spiders, using the family Thomisidae and the species *Trichonephila clavipes* (Araneidae) to assess how these evolutionary pressures act on the size of each sex. In the family Thomisidae, we aimed to identify which factors are responsible for the increase in female body size. Large bodies need more energy to sustain themselves, the Thomisidae family has a wide range of foraging strategies, some, such as foraging on flowers and aggressive mimicry, can provide higher energy intake and allow for an increased body size. To carry out this work, we extracted tomisids measurements of the size from the literature, and classified them into foraging strategies. Our results indicate that species that forage on flowers or adopt aggressive mimicry have significantly larger females and significantly smaller males than other species. These results suggest that foraging strategies play a central role in the evolution of SSD. In *T. clavipes* we aim to evaluate which pressures prevent males from increasing in size with females. Two complementary hypotheses have been proposed as limiting male size, protandry and the gravity hypothesis. Protandry as a way to limit male size suggests that males that develop faster have reproductive advantages in a context of scrambled competition, males with shorter development can reach females with little or no competition. The gravity hypothesis proposes that there is a positive relationship between size and climbing speed, up to a limit where increasing size does not favor climbing speed. We hypothesize that there is a trade-off between protandry and climbing speed in *T. clavipes*. To test this hypothesis, we accompanied *T. clavipes* from five localities at Distro Federal in Brazil and evaluated the size of males during the reproductive period. To evaluate the effect of size on climbing speed, we performed climbing experiments with males and females. Our results indicate that protandrous males are larger than late males, and also, that there is a positive relationship between climbing speed and size for males, but not for females. These results indicate that larger males have higher fitness, but that the size of males might be limited by the impacts of gravity on their mobility, as females, much larger than males, do not gain climbing advantages due to their increased size.

SUMÁRIO

1	INTRODUÇÃO.....	11
2	Chapter I - Foraging strategy as a route for sexual size dimorphism evolution.....	27
2.1	Abstract.....	28
2.2	Introduction.....	29
2.3	Methods.....	31
	2.3.1 <i>Data collection</i>	31
	2.3.2 <i>Statistical analysis</i>	32
2.4	Results.....	33
2.5	Discussion.....	36
2.6	References.....	39
3	Chapter II - <i>Trichonephila clavipes</i> (Araneae: Araneidae) male size evolution: the effect of gravity and protandry.....	44
3.1	Abstract.....	45
3.2	Introduction.....	46
3.3	Methods.....	49
	3.3.1 <i>Study species and location</i>	49
	3.3.2 <i>Protandry and male size</i>	50
	3.3.3 <i>Climbing trials</i>	50
	3.3.4 <i>Statistical analyses</i>	51
3.4	Results.....	52
	3.4.1 <i>Protandry and male size</i>	52
	3.4.2 <i>Climbing trials</i>	53
3.5	Discussion.....	55
3.6	References.....	58
4	CONSIDERAÇÕES FINAIS.....	63

5	Apendix I - Thomisidae genera classification.....	65
----------	--	-----------

1. INTRODUÇÃO

O Dimorfismo Sexual de Tamanho (*Sexual size dimorphism*; SSD) é a diferença de tamanho entre machos e fêmeas. Há muito este fenômeno é estudado (Darwin, 1871), mas ainda está longe de ser esclarecido. A origem do SSD é variada, surgindo devido às pressões da seleção sexual ou por machos e fêmeas ocuparem nichos distintos que selecionam diferentes tamanhos corporais (Hedrick & Temeles, 1989). Darwin (1871) propôs que forte competição entre machos tende a resultar em SSD com machos maiores. Na maioria dos grupos de aves, quando presente, o SSD possui um viés para os machos e de fato está associado com competição intrasexual e *displays* de agilidade (Szekely et al., 2007). Em mamíferos, os machos podem ser até 45% maiores do que fêmeas, e da mesma forma que em aves, o nível do SSD está associado a sistemas de acasalamento com maior competição intrasexual (Lindenfors et al., 2007).

Por outro lado, o SSD com viés para as fêmeas ocorre em um maior número de grupos animais (anfíbios (Kupfer, 2007); cobras e tartarugas (Cox et al., 2007); peixes (Horne et al., 2020); insetos (Blanckenhorn et al., 2007) e aranhas (Foellmer & Moya-Larano, 2007; Hormiga et al., 2000; Huber, 2005b; Kuntner et al., 2019; Kuntner & Coddington, 2020; Vollrath & Parker, 1992). Seleção por fecundidade é, na maior parte dos casos, a principal explicação para a origem de SSD com fêmeas maiores. Sugere-se que estas conseguem produzir uma prole maior ou de melhor qualidade (Darwin, 1871; Honěk, 1993; Prenter et al., 1999). Assim, o aumento evolutivo do tamanho das fêmeas não se dá por seleção sexual, mas sim, seleção natural.

Contudo, para que o SSD ocorra, a alteração de tamanho de um sexo deve ser despareada da alteração de outro sexo. Isto é, o SSD surge a partir da diferença de tamanho entre os sexos e não apenas da alteração evolutiva de um deles. Dessa forma, o SSD pode resultar em relações antagonísticas intraloco onde alteração de tamanho que beneficiaria um sexo não necessariamente é proveitosa para o outro (Fairbairn, 2007). As relações antagônicas intraloco são, em sua maioria, devido ao fato de que a maior parte do material genético responsável pela alteração de

tamanho corporal é autossomal e compartilhada por ambos os sexos. Dessa forma, existem limitações genéticas na variação de tamanho de um dos sexos sem influenciar o outro (Rice, 1984). O modelo do equilíbrio diferencial sugere que machos e fêmeas sofrem pressões evolutivas diferentes em seu tamanho ótimo, o resultado desses vetores antagônicos é a perda de correlação genética entre os sexos e a evolução de SSD (Andersson, 1994; Blanckenhorn, 2005).

Aranhas, na grande maioria dos grupos, possuem um marcante SSD com viés para as fêmeas (Coddington et al., 1997; Head, 1995; Hormiga et al., 2000; Kuntner & Coddington, 2020; Prenter et al., 1999; Vollrath & Parker, 1992) e este pode chegar a casos extremos. Em *Arachnura logio* (Araneae, Araneidae), por exemplo, a média do tamanho das fêmeas pode ser até 14,8 vezes maior que o macho (Hormiga et al., 2000), enquanto em *Trichonephila plumipes* (Araneae, Araneidae) os machos são em média 40 vezes menores que as fêmeas (Elgar & Fahey, 1996). Na maioria dos casos assume-se um passado monomórfico para aranhas e se sugere que o aumento evolutivo das fêmeas resulta em SSD (Head, 1995; Prenter et al., 1999; Hormiga et al., 2000). O principal motivo do aumento evolutivo das fêmeas aparenta ser Seleção por Fecundidade, já que o aumento de tamanho no corpo da fêmea está correlacionado com o tamanho e qualidade da prole (Higgins, 2002; Legrand & Morse, 2000; Prenter et al., 1999; Uhl et al., 2004), muito embora alterações no tamanho corporal não afetem igualmente o tamanho de prole entre espécies (Head, 1995). Nephilinae, uma subfamília de Araneidae com SSD extremo, é uma exceção ao padrão de passado monomórfico (Kuntner et al., 2019). A reconstrução do ancestral de Nephilinae indica que esta subfamília já se encontrava em um estado dimórfico. Machos aumentaram significativamente no passado recente e fêmeas não sofreram alteração significativa de tamanho, apesar disso, machos ainda são em média 5 vezes menores que fêmeas (Kuntner et al., 2019).

Um aumento de tamanho corporal advindo da seleção por fecundidade requer uma grande quantidade de alimento para sustentar um corpo maior. Em *Trichonephila clavipes* (Araneae, Araneidae) uma dieta pobre resulta em mais tempo até a maturação (Higgins & Goodnight, 2011), maior mortalidade durante o desenvolvimento (Higgins, 1992) e em proles menores devido a maturação

prolongada (Higgins, 2000). Dessa forma, um corpo maior só pode evoluir caso uma grande quantidade de alimento possa ser adquirida.

Enders (1976) observou proles maiores em aranhas com estratégia de senta-e-espera quando comparadas com caçadoras ativas. Isto sugere que aranhas com estratégia de forrageamento senta-e-espera devem possuir um maior dimorfismo sexual devido ao custo energético de forrageamento ativo. Por exemplo, Araneidae é uma família altamente dimórfica e possui estratégia de forrageamento de senta-e-espera. Lycosidae, por outro lado, é caçadora ativa e possui pouco ou nenhum SSD. Contudo, essa hipótese não parece explicar a evolução no tamanho das fêmeas, já que estudos comparativos e experimentais não encontraram diferença no tamanho do SSD entre grupos de caçadores ativos ou sedentários (Prenter et al., 1997, 1998; Walker & Rypstra, 2003).

Uma derivação da observação de Enders (1976) sugere que não é o baixo gasto energético que está associado ao SSD, mas sim estratégias que permitam adquirir mais alimento (Head, 1995). Foi observado, em Nephilinae, que o SSD extremo está associado a teias maiores (Kuntner et al., 2019). Existem registros de Nephilinae se alimentando de aves ou morcegos (Brooks, 2012; Nyffeler & Knörnschild, 2013) e especula-se que, em grandes teias, presas maiores possam ser capturadas, fornecendo o alimento necessário para o aumento evolutivo do tamanho da fêmea (Kuntner et al., 2019).

Na família de aranhas-caranguejo (Thomisidae) o nível de dimorfismo sexual é bastante variado, e os gêneros possuem uma grande diversidade de estratégias de forrageamento, desde forrageamento em flores e mimetismo agressivo à estratégias tradicionais de senta-e-espera. Gêneros como *Misumena*, que se alimentam em flores, possuem um grande dimorfismo sexual com viés para as fêmeas, enquanto outro como *Tmarus*, que possuem estratégias convencionais de forrageamento, possuem pouco dimorfismo e em alguns casos até com viés para os machos (observação pessoal).

Em algumas espécies de aranhas, os machos são o maior sexo. Este padrão tende a aparecer quando há seleção intrasexual por acesso as fêmeas. O abdome de machos de *Mecolaesthus longissimus* (Araneae, Pholcidae) pode ser até o dobro do

tamanho do de fêmeas. Dados sugerem que os machos dessa espécie utilizam o abdome em competições intrasexuais (Huber, 2005a). Em *T. clavipes*, apesar do maior tamanho das fêmeas, machos maiores tendem a ganhar competições intrasexuais (Christenson & Goist Jr, 1979; Constant et al., 2011; Rittschof, 2010), fornecendo assim, uma pressão evolutiva para o aumento de seu tamanho. Contudo, machos maiores está longe de ser o padrão em aranhas.

Se a maioria dos casos de SSD em aranhas surgem a partir do aumento de tamanho das fêmeas, por que os machos não acompanharam este padrão dada a correlação genética entre os sexos? Uma das primeiras explicações para a manutenção dos machos pequenos é a hipótese do canibalismo sexual (Darwin, 1871). Esta prediz que machos menores são mais ágeis e melhores em escapar dos ataques de fêmeas, ou ainda, estão abaixo do tamanho de interesse como presas, desta forma, machos menores conseguem copular antes que sejam confundidos (Darwin, 1871; Prenter et al., 2006). Em concordância com essa hipótese, existe uma correlação filogenética entre SSD e frequência de canibalismo sexual (Wilder & Rypstra, 2008).

Em uma espécie de *Argiope*, a fêmea parece retardar o canibalismo em machos menores e conseqüentemente aumentam a taxa de fertilização e transferência de esperma (Elgar et al., 2000). Já em *T. plumipes* existem duas estratégias, machos maiores são favorecidos em interações antagonísticas, porém machos menores são menos detectados e canibalizados (Elgar & Fahey, 1996). Além disso, existem espécies em que os machos se oferecem para a fêmea ao posicionar o abdome próximo às quelíceras durante a cópula (Segoli et al., 2008). Em *Latrodectus hasselti* (Araneae, Theridiidae) existe baixa probabilidade de o macho encontrar duas fêmeas (Andrade, 2003), além da fêmea aumentar a chance de recusar futuros machos após canibalizar o primeiro (Andrade, 1996), dessa forma, é mais vantajoso ser canibalizado. Em *Argiope bruennichi* (Araneae, Araneidae) fêmeas que canibalizam os machos produzem ootecas com mais ovos, de maior tamanho e uma prole mais longeva (Welke & Schneider, 2012), apesar dos machos serem canibalizados antes da inserção do segundo pedipalpo (Schneider et al., 2006), resultando em um alto custo reprodutivo para o macho.

Porém, alguns estudos indicam que o canibalismo sexual não é uma das causas da manutenção do SSD. Foellmer e Fairbairn (2004), por exemplo, observaram que em *Argiope aurantia* (Araneae, Araneidae) o canibalismo sexual não explica o alto grau de dimorfismo sexual. Além disso, se o macho canibalizado fornece nutrientes a sua prole, a seleção deveria favorecer a machos maiores e mais nutritivos. Dessa forma, as evidências da efetividade do canibalismo sexual para a manutenção do SSD são conflitantes, e provavelmente variam inter-especificamente.

Vollrath e Parker (1992) propuseram a hipótese da mortalidade diferencial para explicar a evolução de machos menores. Esta hipótese propõe que em espécies sedentárias, os machos teriam de se locomover mais para encontrar fêmeas resultando em maior mortalidade. Esta alteraria a razão sexual e diminuiria a competição intrasexual que deveria selecionar o aumento do tamanho corporal em machos. Porém, a previsão de que haveria um maior dimorfismo em espécies sedentárias não foi corroborada (Prenter et al., 1997, 1998; Walker & Rypstra, 2003) e, na maioria dos casos, o SSD advém do aumento evolutivo do tamanho das fêmeas (Coddington et al., 1997; Head, 1995; Hormiga et al., 2000; Prenter et al., 1999).

Existem outras hipóteses para a evolução despareada de tamanho corporal entre machos e fêmeas. Uma destas é a hipótese da protandria que prediz que, na ausência de seleção sexual, o sucesso das cópulas em aranhas se dá por *scrambled competition*: machos que conseguem chegar antes às fêmeas possuem vantagem na reprodução (i. e. *mate opportunity hypothesis*; Morbey & Ydenberg, 2001). Dessa forma, a vantagem não é ser um macho pequeno, mas sim a curta ontogenia que permita uma rápida maturação sexual. De fato, existem evidências de que machos possuem menos instares que fêmeas (Danielson-François et al., 2012; Higgins, 2002; Legrand & Morse, 2000; Vollrath, 1980), podendo chegar a casos extremos com apenas um ou dois instares (Eberhard, 1980) ou ainda eclodindo adultos da ooteca (Gertsch, 1955).

Chelini e Hebets (2017), porém, observaram em *Mecaphesa celler* (Araneae, Thomisidae) que machos protândricos são maiores quando comparados aos machos tardios, com o mesmo padrão para as fêmeas. Sugerindo duas estratégias: machos

maiores copulam com as fêmeas maiores do início da estação reprodutiva e machos menores com fêmeas menores no fim da estação. Em *T. clavipes* a duração do instar tende a variar mais do que o crescimento por ecdise (Higgins, 1992; Higgins & Goodnight, 2011). Assim, aranhas que se desenvolvem antes são maiores que aquelas que têm de retardar o desenvolvimento até acumular a energia necessária para a ecdise (Higgins & Goodnight, 2011). Neste caso a maturação acelerada resulta em maior tamanho corporal.

Uma hipótese, complementar a protandria, é a de hipótese da gravidade (Moya-Laraño et al., 2002). Machos menores conseguiriam escalar e se locomover mais rapidamente (Moya-Laraño et al., 2002, 2007) o que forneceria uma vantagem adaptativa em um cenário de *scrambled competition*. Estudos também mostram que indivíduos menores são mais propensos a realizar *bridging*, comportamento em que uma aranha solta um fio de seda entre duas árvores para formar uma ponte para sua locomoção (Corcobado et al., 2010), o que pode aumentar a dispersão de machos e os favorecer na procura de parceiros.

Um aperfeiçoamento da hipótese da gravidade sugere que a relação entre tamanho corporal e velocidade de escalada é curvilíneo (Moya-Laraño et al., 2009). Este modelo sugere que para aranhas muito pequenas a velocidade de escalada é proporcional ao tamanho da perna e frequência de passadas. Portanto, a velocidade deve aumentar proporcionalmente ao comprimento da perna. Este padrão deve permanecer até que o tamanho da aranha atinja o limite de operação muscular (tamanho ótimo de escalada), em que o aumento de peso diminui a frequência de passadas contrabalanceando o aumento de comprimento de perna.

Quando é feito um gráfico da relação do tamanho de machos contra o tamanho de fêmeas, aparece um padrão curvilíneo em espécies que escalam. Em espécies pequenas, a relação entre o tamanho dos machos e fêmeas se apresenta linearmente. Porém, quando o limite de tamanho ótimo é ultrapassado, o tamanho das fêmeas continua a aumentar (provavelmente por seleção de fecundidade) e os machos não acompanham a alteração de tamanho (provavelmente por seleção da gravidade). Dessa forma, a relação entre o tamanho dos machos e fêmeas é linear quando as espécies são pequenas, mas se torna curvilíneo quando o tamanho ótimo é ultrapassado. Este padrão, por outro lado, não aparece para espécies que não

escalam, o que indica que a gravidade tem um papel nesse padrão (Moya-Laraño et al., 2009).

A hipótese da gravidade possui evidências empíricas contrastantes, a maioria dos trabalhos indica que não necessariamente machos menores são mais rápidos em escalar, refutando a hipótese inicial (Moya-Laraño et al., 2002). Na verdade, a velocidade de escalada tende a aumentar com o tamanho corporal dentro do previsto pelo padrão curvilíneo (Foellmer & Fairbairn, 2005; Quiñones-Lebrón et al., 2019) ou não ser afetado (Brandt & Andrade, 2007; Prenter et al., 2010). Porém, até o momento nenhum trabalho observou o ponto em que o aumento de tamanho deixa de favorecer a velocidade de escalada, apenas a relação positiva entre tamanho e velocidade foi observado. Assim, a gravidade possivelmente exerce uma pressão limitada na evolução do SSD (Kuntner & Coddington, 2020; Quiñones-Lebrón et al., 2019).

Em vista da grande quantidade de pressões evolutivas que influenciam separadamente no tamanho corporal de machos e fêmeas, é improvável que uma única hipótese ou teoria unificadora seja capaz de explicar a evolução do SSD em aranhas. O modelo de equilíbrio diferencial na evolução do SSD propõe que diferentes forças ajam em conjunto ou antagonicamente sobre o tamanho corporal dos sexos, de forma que a soma dessas pressões resulta nos padrões que observamos (Andersson, 1994; Blanckenhorn, 2005; revisado em Kuntner e Coddington, 2020).

Trichonephila clavipes (Araneidae) é uma espécie de aranha com alto nível de dimorfismo sexual de tamanho, fêmeas são em média 14 vezes mais pesadas que os machos (Capítulo 2; Figura 1B). *Trichonephila clavipes* (Figura 1A) tem uma ampla distribuição geográfica, ocorre da Argentina aos Estados Unidos (World Spider Catalog, 2023), e é bastante comum em áreas urbanas (Motta, 2014). Quando jovens, machos e fêmeas possuem teias separadas; quando os machos estão a um instar de se tornarem adultos abandonam suas próprias teias e vivem na teia de fêmeas jovens (Hill & Christenson, 1988), se alimentando de pequenos artrópodes ou dividindo presas com a fêmea. É comum diversos machos co-habitarem uma mesma teia de fêmea, e possuírem grande variação de tamanho (Vollrath, 1980; Figura 1C). Os machos competem por acesso à fêmea em combates vibratórios ou físicos,

machos maiores costumam vencer estes combates e monopolizar as fêmeas, enquanto os menores permanecem na periferia da teia ou procuram outras fêmeas (Christenson & Goist Jr, 1979).



Figure 1. A) Indivíduo de fêmea jovem de *Trichonephila clavipes*. B) Macho e fêmea adultos de *T. clavipes*, seta indica macho na teia da fêmea. C) Machos de *T. clavipes* coletados na teia de uma mesma fêmea.

Objetivos da Dissertação

Este trabalho visa contribuir com a elucidação de possíveis pressões evolutivas sob o tamanho corporal dos sexos, e, dessa forma, acrescentar informações ao modelo de equilíbrio diferencial. Mais especificamente este trabalho tem o intuito de explorar algumas dessas pressões sob a evolução do tamanho corporal em aranhas-caranguejo (Thomisidae) e em machos de *T. clavipes* (Araneidae).

No primeiro capítulo utilizamos a família Thomisidae para verificar a hipótese de que estratégias alimentares que fornecem uma abundância de alimento favorecem a evolução do SSD com viés para as fêmeas (Head, 1995; Kuntner e Coddington, 2020). Dessa forma, aranhas-caranguejo que forrageiam em flores e possuem mimetismo agressivo devem possuir fêmeas maiores que tomisídeos com outras estratégias alimentares. Devido ao grande movimento de visitantes florais, a aranha conseguiria um fluxo constante e maior de alimento para sustentar maiores tamanhos corporais.

Em *Trichonephila clavipes* (Araneae, Araneidae) estudos indicam que machos maiores são melhores em retornar para teias de fêmeas (Meraz et al., 2012) e vencem mais competições intrasexuais (Christenson & Goist Jr, 1979). Em *T. plumipes* machos maiores escalam mais rápido (Prenter et al., 2010), porém machos pequenos ainda são presentes nas populações. Dessa forma, no segundo capítulo investigar se há um *trade-off* entre rápido desenvolvimento em machos de *T. clavipes* e maior tamanho. Machos menores devem ser os primeiros a maturarem e chegarem às fêmeas, enquanto machos maiores escalariam mais rápido e seriam mais efetivos em guardar a teia da fêmea.

REFERENCES

- Andersson, M. (1994). Sexual Size Dimorphism. In *Sexual selection*. Princeton University Press.
- Andrade, M. C. (1996). Sexual selection for male sacrifice in the Australian redback spider. *Science*, *271*(5245), 70–72.
- Andrade, M. C. (2003). Risky mate search and male self-sacrifice in redback spiders. *Behavioral Ecology*, *14*(4), 531–538.
<https://doi.org/10.1093/beheco/arg015>
- Blanckenhorn, W. U. (2005). Behavioral Causes and Consequences of Sexual Size Dimorphism. *Ethology*, *111*(11), 977–1016.
<https://doi.org/10.1111/j.1439-0310.2005.01147.x>
- Blanckenhorn, W. U., Dixon, A. F. G., Fairbairn, D. J., Foellmer, M. W., Gibert, P., van der Linde, K., Meier, R., Nylin, S., Pitnick, S., Schoff, C., Signorelli, M., Teder, T., & Wiklund, C. (2007). Proximate causes of Rensch's rule: Does sexual size dimorphism in arthropods result from sex differences in development time? *The American Naturalist*, *169*(2), Article 2. <https://doi.org/10.1086/510597>
- Brandt, Y., & Andrade, M. C. (2007). Testing the gravity hypothesis of sexual size dimorphism: Are small males faster climbers? *Functional Ecology*, *21*(2), 379–385.
- Chelini, M.-C., & Hebets, E. (2017). Field evidence challenges the often-presumed relationship between early male maturation and female-biased sexual size dimorphism. *Ecology and Evolution*, *7*(22), Article 22.
<https://doi.org/10.1002/ece3.3450>
- Christenson, T. E., & Goist Jr, K. C. (1979). Costs and benefits of male-male competition in the orb weaving spider, *Nephila clavipes*. *Behavioral Ecology and Sociobiology*, *5*(1), 87–92. <https://doi.org/10.1007/BF00302697>

- Coddington, J. A., Hormiga, G., & Scharff, N. (1997). Giant female or dwarf male spiders? *Nature*, *385*, 687–688.
- Constant, N., Valbuena, D., & Rittschof, C. C. (2011). Male contest investment changes with male body size but not female quality in the spider *Nephila clavipes*. *Behavioural Processes*, *87*(2), 218–223.
<https://doi.org/10.1016/j.beproc.2011.04.003>
- Corcobado, G., Rodríguez-Gironés, M. A., De Mas, E., & Moya-Laraño, J. (2010). Introducing the refined gravity hypothesis of extreme sexual size dimorphism. *BMC Evolutionary Biology*, *10*(1), 236.
<https://doi.org/10.1186/1471-2148-10-236>
- Cox, R. M., Butler, M. A., & John-Alder, H. B. (2007). The evolution of sexual size dimorphism in reptiles. *Sex, Size and Gender Roles: Evolutionary Studies of Sexual Size Dimorphism*, 38–49.
- Danielson-François, A., Hou, C., Cole, N., & Tso, I.-M. (2012). Scramble competition for moulting females as a driving force for extreme male dwarfism in spiders. *Animal Behaviour*, *84*(4), 937–945.
<https://doi.org/10.1016/j.anbehav.2012.07.018>
- Darwin, C. (1871). *The Descent of Man and Selection in Relation to Sex*. John Murray.
- Eberhard, W. G. (1980). The natural history and behavior of the bolas spider *Mastophora dizzydeani* sp. N.(Araneidae). *Psyche*, *87*(3–4), 143–169.
<https://doi.org/10.1155/1980/81062>
- Elgar, M. A., & Fahey, B. F. (1996). Sexual cannibalism, competition, and size dimorphism in the orb-weaving spider *Nephila plumipes* Latreille (Araneae: Araneoidea). *Behavioral Ecology*, *7*(2), 195–198.
<https://doi.org/10.1093/beheco/7.2.195>
- Elgar, M. A., Schneider, J. M., & Herberstein, M. E. (2000). Female control of paternity in the sexually cannibalistic spider *Argiope keyserlingi*.

Proceedings of the Royal Society of London. Series B: Biological Sciences, 267(1460), 2439–2443.

- Fairbairn, D. J. (2007). Introduction: The enigma of sexual size dimorphism. *Sex, Size and Gender Roles. Evolutionary Studies of Sexual Dimorphism*, 1–15.
- Foellmer, M. W., & Fairbairn, D. J. (2004). Males under attack: Sexual cannibalism and its consequences for male morphology and behaviour in an orb-weaving spider. *Evolutionary Ecology Research*, 6(2), 163–181.
- Foellmer, M. W., & Fairbairn, D. J. (2005). Selection on male size, leg length and condition during mate search in a sexually highly dimorphic orb-weaving spider. *Oecologia*, 142(4), 653–662.
- Foellmer, M. W., & Moya-Larano, J. (2007). Sexual size dimorphism in spiders: Patterns and processes. In *Sex, size and gender roles: Evolutionary studies of sexual size dimorphism* (pp. 71–81). Oxford University Press New York.
- Gertsch, W. J. (1955). The North American bolas spiders of the genera *Mastophora* and *Agatostichus*. *Bulletin of the American Museum of Natural History*, 106, 221–254.
- Head, G. (1995). Selection on fecundity and variation in the degree of sexual size dimorphism among spider species (Class Araneae). *Evolution*, 776–781.
- Hedrick, A. V., & Temeles, E. J. (1989). The evolution of sexual dimorphism in animals: Hypotheses and tests. *Trends in Ecology & Evolution*, 4(5), 136–138.
- Higgins, L. (2002). Female gigantism in a New Guinea population of the spider *Nephila maculata*. *Oikos*, 99(2), 377–385. <https://doi.org/10.1034/j.1600-0706.2002.990220.x>
- Higgins, L. E. (1992). Developmental plasticity and fecundity in the orb-weaving spider *Nephila clavipes*. *Journal of Arachnology*, 94–106.

- Higgins, L., & Goodnight, C. (2011). Developmental response to low diets by giant *Nephila clavipes* females (Araneae: Nephilidae). *The Journal of Arachnology*, 39(3), 399–408. <https://doi.org/10.1636/B11-18.1>
- Hill, E. M., & Christenson, T. (1988). Male residency on juvenile female *Nephila clavipes* (Araneae, Araneidae) webs. *The Journal of Arachnology*, 16(2), 257–259.
- Honěk, A. (1993). Intraspecific Variation in Body Size and Fecundity in Insects: A General Relationship. *Oikos*, 66(3), 483–492.
<https://doi.org/10.2307/3544943>
- Hormiga, G., Scharff, N., & Coddington, J. A. (2000). The Phylogenetic Basis of Sexual Size Dimorphism in Orb-Weaving Spiders (Araneae, Orbiculariae). *Systematic Biology*, 49(3), Article 3.
<https://doi.org/10.1080/10635159950127330>
- Horne, C. R., Hirst, A. G., & Atkinson, D. (2020). Selection for increased male size predicts variation in sexual size dimorphism among fish species. *Proceedings of the Royal Society B: Biological Sciences*, 287(1918), 20192640. <https://doi.org/10.1098/rspb.2019.2640>
- Huber, B. A. (2005a). Evidence for directional selection on male abdomen size in *Mecolaesthus longissimus* Simon (Araneae, Pholcidae). *The Journal of Arachnology*, 33(2), 573–581.
- Huber, B. A. (2005b). Sexual selection research on spiders: Progress and biases. *Biological Reviews*, 80(03), Article 03.
<https://doi.org/10.1017/S1464793104006700>
- Kuntner, M., & Coddington, J. A. (2020). Sexual size dimorphism: Evolution and perils of extreme phenotypes in spiders. *Annual Review of Entomology*, 65(1), 57–80. <https://doi.org/10.1146/annurev-ento-011019-025032>
- Kuntner, M., Hamilton, C., Cheng, R.-C., Gregorič, M., Lupše, N., Lokovšek, T., Lemmon, E., Lemmon, A., Agnarsson, I., Coddington, J., & Bond, J. (2019). Golden Orbweavers Ignore Biological Rules: Phylogenomic and

Comparative Analyses Unravel a Complex Evolution of Sexual Size Dimorphism. *Systematic Biology*, 68, 555–572.
<https://doi.org/10.1093/sysbio/syy082>

Kupfer, A. (2007). Sexual size dimorphism in amphibians: An overview. *Sex, Size and Gender Roles: Evolutionary Studies of Sexual Size Dimorphism*, 5, 50–60.

Legrand, R. S., & Morse, D. H. (2000). Factors driving extreme sexual size dimorphism of a sit-and-wait predator under low density. *Biological Journal of the Linnean Society*, 71(4), Article 4. <https://doi.org/10.1111/j.1095-8312.2000.tb01283.x>

Lindenfors, P., Gittleman, J. L., & Jones, K. E. (2007). Sexual size dimorphism in mammals. *Sex, Size and Gender Roles: Evolutionary Studies of Sexual Size Dimorphism*, 16, 26.

Meraz, L. C., Hénaut, Y., & Elgar, M. A. (2012). Effects of male size and female dispersion on male mate-locating success in *Nephila clavipes*. *Journal of Ethology*, 30(1), 93–100.

Morbey, Y. E., & Ydenberg, R. C. (2001). Protandrous arrival timing to breeding areas: A review. *Ecology Letters*, 4(6), 663–673.
<https://doi.org/10.1046/j.1461-0248.2001.00265.x>

Moya-Laraño, J., Halaj, J., & Wise, D. H. (2002). Climbing to reach females: Romeo should be small. *Evolution*, 56(2), Article 2.

Moya-Laraño, J., Vinković, D., Allard, C., & Foellmer, M. (2007). Gravity still matters. *Functional Ecology*, 21(6), 1178–1181.

Moya-Laraño, J., Vinković, D., Allard, C. M., & Foellmer, M. W. (2009). Optimal climbing speed explains the evolution of extreme sexual size dimorphism in spiders. *Journal of Evolutionary Biology*, 22(5), Article 5.
<https://doi.org/10.1111/j.1420-9101.2009.01707.x>

Prenter, J., Elwood, R. W., & Montgomery, W. I. (1998). No association between sexual size dimorphism and life histories in spiders. *Proceedings of the*

- Royal Society of London. Series B: Biological Sciences*, 265(1390), 57–62.
<https://doi.org/10.1098/rspb.1998.0264>
- Prenter, J., Elwood, R. W., & Montgomery, W. I. (1999). Sexual size dimorphism and reproductive investment by female spiders: A comparative analysis. *Evolution*, 53(6), Article 6.
- Prenter, J., MacNeil, C., & Elwood, R. W. (2006). Sexual cannibalism and mate choice. *Animal Behaviour*, 71(3), Article 3.
<https://doi.org/10.1016/j.anbehav.2005.05.011>
- Prenter, J., Montgomery, W. I., & Elwood, R. W. (1997). Sexual dimorphism in northern temperate spiders: Implications for the differential mortality model. *Journal of Zoology*, 243(2), 341–349.
- Prenter, J., Pérez-Staples, D., & Taylor, P. W. (2010). The effects of morphology and substrate diameter on climbing and locomotor performance in male spiders. *Functional Ecology*, 24(2), 400–408.
<https://doi.org/10.1111/j.1365-2435.2009.01633.x>
- Quiñones-Lebrón, S. G., Gregorič, M., Kuntner, M., & Kralj-Fišer, S. (2019). Small size does not confer male agility advantages in a sexually-size dimorphic spider. *PloS One*, 14(5), e0216036.
- Reeve, J. P., & Fairbairn, D. J. (2001). Predicting the evolution of sexual size dimorphism. *Journal of Evolutionary Biology*, 14(2), 244–254.
- Rice, W. R. (1984). Sex chromosomes and the evolution of sexual dimorphism. *Evolution*, 735–742.
- Rittschof, C. C. (2010). Male density affects large-male advantage in the golden silk spider, *Nephila clavipes*. *Behavioral Ecology*, 21(5), 979–985.
- Schneider, J. M., Gilberg, S., Fromhage, L., & Uhl, G. (2006). Sexual conflict over copulation duration in a cannibalistic spider. *Animal Behaviour*, 71(4), 781–788. <https://doi.org/10.1016/j.anbehav.2005.05.012>

- Segoli, M., Arieli, R., Sierwald, P., Harari, A. R., & Lubin, Y. (2008). Sexual Cannibalism in the Brown Widow Spider (*Latrodectus geometricus*). *Ethology*, *114*(3), 279–286. <https://doi.org/10.1111/j.1439-0310.2007.01462.x>
- Szekely, T., Lislevand, T., & Figuerola, J. (2007). Sexual size dimorphism in birds. *Sex, Size and Gender Roles: Evolutionary Studies of Sexual Size Dimorphism*, 27–37.
- Uhl, G., Schmitt, S., Schäfer, M. A., & Blanckenhorn, W. (2004). Food and sex-specific growth strategies in a spider. *Evolutionary Ecology Research*, *6*(4), 523–540.
- Vollrath, F. (1980). Male Body Size and Fitness in the Web-building Spider *Nephila clavipes*. *Zeitschrift Für Tierpsychologie*, *53*(1), 61–78. <https://doi.org/10.1111/j.1439-0310.1980.tb00733.x>
- Vollrath, F. (1998). Dwarf males. *Trends in Ecology & Evolution*, *13*(4), 159–163.
- Vollrath, F., & Parker, G. A. (1992). Sexual dimorphism and distorted sex ratios in spiders. *Nature*, *360*(6400), Article 6400.
- Walker, S. E., & Rypstra, A. L. (2003). Sexual dimorphism and the differential mortality model: Is behaviour related to survival. *Biological Journal of the Linnean Society*, *78*(1), Article 1. <https://doi.org/10.1046/j.1095-8312.2003.00134.x>
- Welke, K. W., & Schneider, J. M. (2012). Sexual cannibalism benefits offspring survival. *Animal Behaviour*, *83*(1), 201–207. <https://doi.org/10.1016/j.anbehav.2011.10.027>
- Wilder, S. M., & Rypstra, A. L. (2008). Sexual size dimorphism predicts the frequency of sexual cannibalism within and among species of spiders. *The American Naturalist*, *172*(3), 431–440.
- World Spider Catalog (2023). World Spider Catalog. Versão 24. Natural History Museum Bern, online em <http://wsc.nmbe.ch>, acessado em 29/03/2023. doi: 10.24436/2



Chapter I

Foraging strategy as a route for sexual size dimorphism evolution

Pedro N. Rocha

Orientador: Felipe M. Gawryszewski

2.1 ABSTRACT

Sexual size dimorphism (SSD) is a widespread evolutionary phenomenon, with female-biased SSD being the most common form. The main explanation for larger females is fecundity selection, as larger females produce more offspring. However, larger bodies require higher food intake; therefore, strategies that facilitate food acquisition might allow fecundity selection to increase female body size. Coupled with selection against larger males, fecundity selection should result in larger SSD in species with more lucrative foraging strategies. Crab spiders are sit-and-wait predators that forage in several plant substrata. Species that forage on flowers, or employ prey-luring strategies, likely have access to a higher food intake than other species. Here we extracted size measurements of 1360 crab spider species and classified them based on their foraging strategy. Our findings show that foraging strategies that provide higher energy inputs are indeed associated with larger cephalothorax width on females, and, contrary to our hypothesis, to smaller body length on males. The effects on male size might result from scramble competition, whereas the increase in female size is likely due to fecundity selection. These results suggest that shifts towards more lucrative foraging strategies were a key event in body size and SSD evolution in crab spiders.

Keywords: sexual size dimorphism; foraging strategies; fecundity selection; scrambled competition

2.2 INTRODUCTION

Sexual size dimorphism (SSD) is the difference in size between the sexes of a given species. The differential equilibrium model suggests that contrasting evolutionary pressures are operating on male and female sizes (Andersson, 1994; Blanckenhorn, 2005). In general, a genetic correlation between females and males is expected so that selection favouring a larger body size in one sex would also lead to the evolution of a larger body size in the other sex. However, when antagonistic pressures occur, the correlation between the male and female size may be lessened, resulting in SSD.

It is commonly accepted that the evolution of male-biased SSD (larger males than females) is a product of sexual selection through male-male competition or female choice, as larger males are better competitors for female access or other resources (Andersson, 1994). This pattern is readily observed in endothermic animals such as mammals and birds (Andersson, 1994; Fairbairn et al., 2007). In ectothermic animals, however, female-biased SSD (larger females than males) is the rule.

In *The Descent of Man and Selection in Relation to Sex*, Darwin proposed fecundity selection as why female-biased SSD evolves in so many animal groups (Darwin, 1871). Fecundity selection assumes that the larger the female, the larger their clutch. This phenomenon has been observed in several animal taxa, such as insects (Honěk, 1993), reptiles (Cox et al., 2003; Shine, 1994), mammals (Fokidis et al., 2007), and spiders (Prenter et al., 1999), and is still considered the primary explanation for female-biased SSD evolution (but see Pincheira-Donoso & Hunt, 2017). On insects, for instance, a 1% increase in dry body weight is estimated to result in a 0.95% increase in fecundity (Honěk, 1993). However, there is no clear answer to why female-biased SSD has evolved in some species rather than others.

Spiders have been a long-studied group for the evolution of female-biased SSD. Most spider species are sexually dimorphic, and extreme cases of SSD have evolved; some species with a mean female weight 40 times heavier than the male (Elgar & Fahey, 1996). Overall, the evolution of SSD in spiders appears to have occurred through increases in female size rather than male size reduction (Coddington et al., 1997; Head, 1995; Prenter et al., 1999; Hormiga et al., 2000). Moreover, female-biased SSD has evolved multiple times within the group (Hormiga et al., 2000). The reasons why

are not yet clear, but fecundity selection is the prime candidate (Foellmer & Moya-Larano, 2007).

A higher dietary intake is needed to sustain larger body sizes. In the orb-web spider *Trichonephila clavipes*, for instance, females cannot reach sexual maturity with the same diet as the smaller males (Higgins & Goodnight, 2010). On Nephilinae spiders, extreme SSD is correlated with larger aerial webs (Kuntner et al., 2019). On praying mantises, SSD is correlated with flower mimicry, which may increase prey consumption and allow female growth (Svenson et al., 2016). Therefore, a more lucrative foraging strategy may lead to the evolution of larger female body sizes due to fecundity selection.

However, SSD would not evolve if the fecundity selection on females led to larger males due to genetic correlations. In the collared flycatcher (*Ficedula albicollis*), for instance, the absence of SSD is attributed to the high genetic correlation between the sexes, even though the predicted selection would result in females four times larger and males half the size that is observed (Merila et al., 1998). In spiders, hypotheses to explain why males may not increase with female size range from differential mortality model (Vollrath & Parker, 1992) and sexual cannibalism (Wilder & Rypstra, 2008) to scrambled competition and gravity (Moya-Laraño et al., 2002, 2009).

Crab spiders (Thomisidae) are sit-and-wait predators that wait for prey on different plant structures and leaf litter. Their most common strategy is to wait for the approach of a potential prey, most commonly small insects. Nonetheless, the most studied crab spiders hunt on flowers. Compared to other substrata, flower crab spiders likely have access to a higher and/or more regular prey intake due to the attractiveness of flowers (Figure 1A). Females of *Misumena vatia*, a flower-foraging crab spider, regularly prey on *Apis mellifera* bees, an abundant and high-quality prey item. Further, females of *Misumena* occasionally capture the even larger *Bombus* bees, which provide higher energy consumption, causing increased growth rate, weight and the number of eggs (Fritz & Morse, 1985). Moreover, UV-reflective female flower crab spiders attract bees (Cheng et al., 2006; Heiling, Cheng, et al., 2005; Heiling, Chittka, et al., 2005; Heiling et al., 2003; Herberstein et al., 2009; Welti

et al., 2016). The contrast between a UV-reflecting *Thomisus spectabilis* female and a non-UV-reflective flower increases the probability of a bee visiting a flower which has a spider present (Heiling, Cheng, et al., 2005; Heiling et al., 2003), and is associated with a better female body condition (Gawryszewski et al., 2012). Some female crab spiders also employ aggressive mimicry, a strategy in which the spider resembles a foraging resource their prey is interested in. For instance, females of the spiders of the *Epicadus* genus have a modified abdomen which resembles flowers. Bees are commonly attracted to these spiders even when the spider is not sitting on the flower (Vieira et al., 2017). The evolution of these exploitative foraging strategies (EFS, hunting on flowers and prey luring) may provide a higher prey capture by exploiting prey foraging behaviour and, consequently, influence the evolution of body sizes and SSD.

In crab spiders, the evolution of EFS might provide a pathway to surpass the energetic limitations of larger sizes and, in turn, allow for fecundity selection to increase female size. Therefore, we hypothesise that EFS species will have larger females than non-EFS crab spider species. Furthermore, selection against larger males may cause a reduction in the genetic correlation of male and female sizes and, consequently, the evolution of increased SSD in EFS species. Therefore, we also tested the evolution of male sizes and the correlation between female and male sizes on EFS species compared to non-EFS species. We tested these ideas in a comparative framework after gathering data from 1360 species from 47 genera worldwide distributed.

2.3 METHODS

2.3.1 Data collection

To evaluate the size evolution of each sex, we used the cephalothorax width and body length from taxonomical papers listed in the World Spider Catalog (WSC). In total, we collected size data from 1360 species from 47 genera. Not all species had both male and female sizes available as some do not have both sexes described, or the author measured only one of the sexes. Also, some authors provide only one of

the size measurements. Therefore, not all species had both measurements available. This resulted in 702 species with only males measured, 1142 with only females, and 627 with both sexes measured. Carapace width (CW) is considered a better measurement of size than body length (BL) because the latter is confounded with body condition (Foellmer & Fairbairn, 2005; Foellmer & Moya-Larano, 2007). However, body length is more readily available in taxonomical works; therefore, we extracted both. We only used the measurements of adult individuals and, when possible, used the most recent taxonomical article which had both sexes described. If none had both sexes measured, we used only the most recent scientific article.

We extracted data from genera present in five different crab spider phylogenies (Benjamin et al., 2008; Benjamin & Clayton, 2016; Gawryszewski et al., 2017; Machado & Teixeira, 2021; Vieira, 2015). We chose to select genera from phylogenies to reduce taxonomical inconsistencies. This phylogenetic diversity resulted in worldwide distributed species encompassing all major biogeographical areas. According to the scientific literature and other sources, we classified as Exploitative Foraging Strategy (EFS) spiders that forage on flowers or employ aggressive mimicry (Appendix I). We performed a genus-level classification, as detailed species-level natural history data is scarce. Therefore, we assumed species within each genus have the same foraging strategy. We excluded from the analyses genera without foraging behaviour data.

2.3.2 Statistical Analysis

We analysed the data through linear mixed models. To evaluate the evolution of male and female body sizes, we used body length or cephalothorax width as response variables; and sex, foraging strategy and its interaction as explanatory variables. The genus and species entered into the random structure. The body length model had a sample size of 1922 individuals divided into 1318 species on 42 genera, while the cephalothorax width model had a sample size of 1381 individuals on 913 species on 38 genera. Model checks and AIC comparison indicated heterogeneous variance; therefore, we included 'Sex', 'EFS' and their interaction into the variance structure.

To evaluate the evolution of the correlation between male and female sizes, we used the male size as the response variable and the female size, foraging strategy and its interaction as explanatory variables; the genus entered into the model random structure. The body length model had 604 species divided into 40 genera, while the cephalothorax had 468 species divided into 35 genera. Model checks indicated heterogeneous variance only on the cephalothorax model; therefore, EFS entered into the variance structure.

In all models, the body length was square root transformed, and the cephalothorax width was log-transformed. However, we present model results on the back-transformed scale for easier visualization, unless specified. Models were run on R version 2.2 through the nlme package (version 3.1-160). Model selection of the fixed effects was performed using a Likelihood Ratio Test with models fitted by Maximum Likelihood. Pairwise comparisons were performed through Tukey HSD implemented on emmeans (version 1.8.2); the containment method was used to estimate the degrees of freedom. Model validation was performed through visual inspection of residual graphs following Zuur et al. (2010) protocol (Zuur et al., 2010).

2.4 RESULTS

Overall, the employment of Exploitative Foraging Strategies (EFS) is associated with the evolution of larger body sizes in females and smaller sizes in males. Model selection clearly indicates that the full model is a better fit than the next most complex model, i.e. the model without interaction between sex and EFS (Likelihood-ratio Test; CW model: LR = 90.395, DF=1, $p < 0.001$; BL model: LR = 135.342, DF=1, $p < 0.001$)

Our model indicates an effect of EFS on the female's carapace width (estimated difference in log-scale = 0.233, $t_{36} = 2.610$, $p = 0.013$) (Figure 1B), although not on body length (estimated difference in square root-scale = 0.122, $t_{40} = 1.616$, $p = 0.114$) (Figure 1C). Model estimations predict a mean carapace width size of 2.67 mm [95%

CI: 2.29 to 3.10] for EFS females and 2.11 mm [95% CI: 1.91 to 2.33] for non-EFS species. Body length predictions are 6.40 mm [95% CI: 5.76 to 7.07] for EFS species and 5.81 mm [95% CI: 5.43 to 6.20] for non-EFS.

The pairwise comparison indicates that males of species that employ EFS have significantly smaller body lengths than those which do not (Tukey HSD; estimated difference in square root-scale= 0.238, $t_{40}= 3.306$, $p= 0.002$) (Figure 1C), but not CW (Tukey HSD; estimated difference in log-scale= 0.126, $t_{36}= 1.385$, $p= 0.175$) (Figure 1B). Model estimates a male body length of EFS species of 3.13 mm [95% CI: 2.72 to 3.61 mm] and 4.04 mm [95% CI: 3.72 to 4.37 mm] for non-EFS species; CW predictions are 1.53 mm [95% CI: 1.31 to 1.79 mm] for EFS species and 1.73 [95% CI: 1.57 to 1.91 mm] for non-EFS species.

For the evolution of SSD to occur, male and female sizes need to be decoupled. As one sex increases in size, the other must reduce, increase at a lower rate or stay the same. In our models that evaluated the association between male and female sizes, there was a significant interaction between female size and EFS using both CW ($t=-3.219$, $DF=431$, $p=0.001$) and BL ($t=-3.352$, $DF=562$, $p<0.001$). For the CW model, the estimated slopes were 0.68 [95% CI: 0.57 to 0.78] and 0.34 [95% CI: 0.03 to 0.65] for non-EFS and EFS, respectively (Figure 1D). For the BL model, estimates were 0.53 [95% CI: 0.43 to 0.63] and 0.24 [95% CI: -0.02 to 0.51] (Figure 1E).

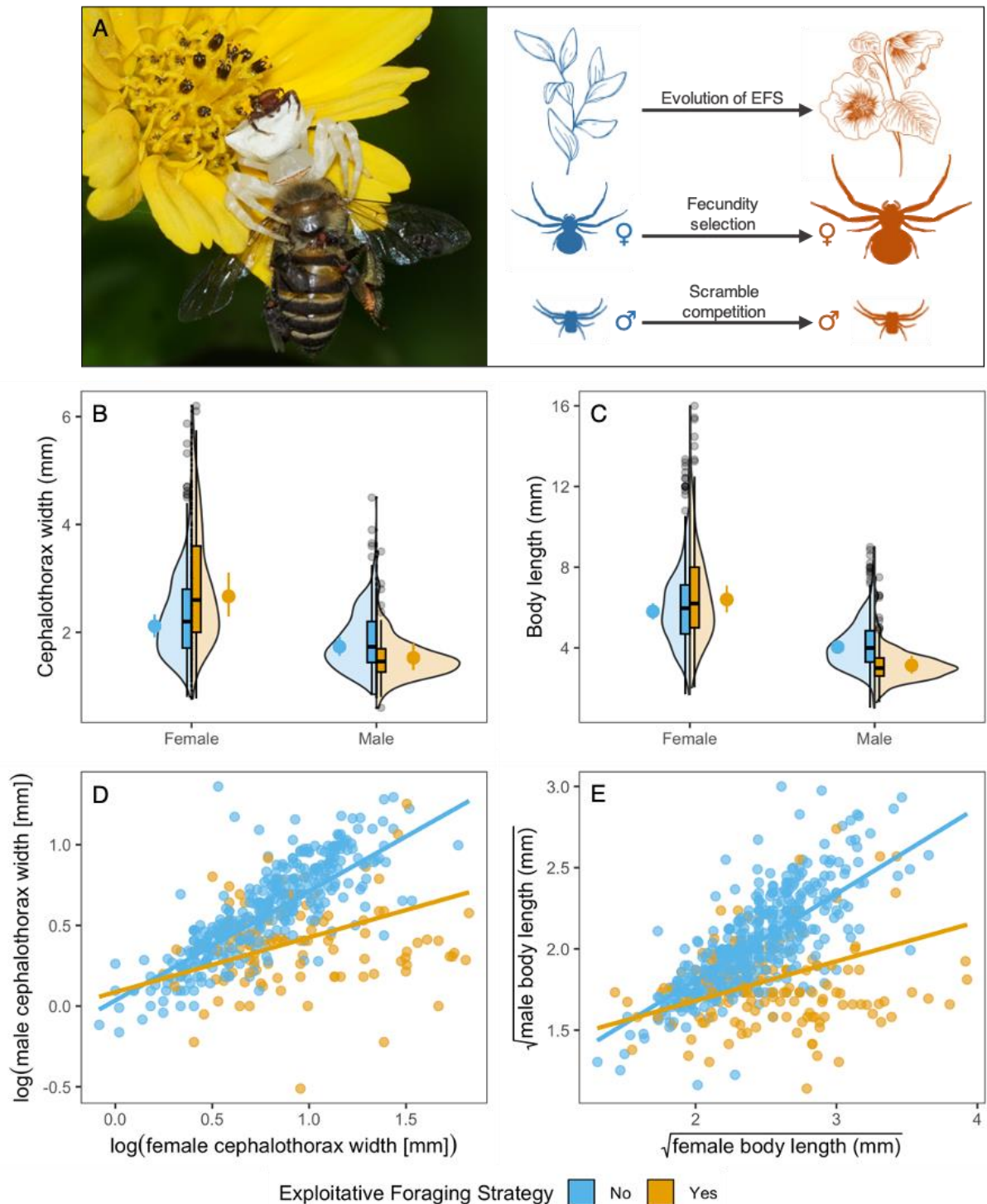

Figure 1. A) A female of *Thomisus* sp. preying on a bee and the male crab spider on top of her. The scheme shows an evolutionary shift to exploitative foraging strategies (EFS), increasing prey consumption and allowing female growth through fecundity selection, over evolutionary time. Scramble competition may check male increase or even decrease its size. These processes should lead to larger sexual size dimorphism in EFS species. Distribution of (B) cephalothorax width and (C) body length of females and males of crab spider species based on the occurrence of exploitative foraging strategies. Dots denote statistical model estimates of mean size with a 95% confidence interval ($N = 1360$ species). Relationship between female and male cephalothorax width (D) and body length (E) of crab spider species based on the occurrence of exploitative foraging strategies. Lines denote the statistical model estimated regressions ($N = 627$ species). Photo by Vineeth Vengolis used under CC BY-SA 4.0 license.

2.5 DISCUSSION

Our results clearly indicate an association between EFS and body size evolution. Females are significantly larger in EFS species, and males decrease in size in EFS species. In addition, for the evolution of SSD to occur, it is also necessary that the males do not increase at the same rate as females (Andersson, 1994; Blanckenhorn, 2005). Our data show a lower slope between male and female sizes on EFS species which, in turn, results in higher SSD on those species.

Fecundity selection is evoked as the primary selective pressure for increased female size in most animal groups with female-biased SSD (Fairbairn et al., 2007). Several studies have provided strong evidence for the reproductive advantages of larger female sizes (Honěk, 1993; Prenter et al., 1999). Our work provides further support in favour of fecundity selection. It suggests a route for the increase in female body size, as the exploitative foraging strategies are a way to surpass the energetic limitations of larger sizes. Therefore, in crab spiders, the evolutionary increase in female size appears to be primarily restrained by dietary reasons.

Although we did not predict the size reduction in ESF males, our models have shown that males of EFS species have significantly smaller body lengths than those who employ other foraging strategies. Foraging strategies have already been suggested as the cause of SSD in spiders due to male dwarfism. Active hunters would have higher mortality rates during mate search resulting in lessened male-male competition and smaller males (i. e. differential mortality model; Morbey & Ydenberg, 2001). However, phylogenetic comparisons and experimental data have shown no association between active and sit-and-wait foraging strategies and SSD occurrence (Prenter et al., 1997, 1998; Walker & Rypstra, 2003).

In crab spiders, increased selective advantages of protandry might play a role in the evolution of smaller EFS males. If female EFS spiders depend on flowers for foraging and survival, those species likely have an aggregated distribution due to the aggregated nature of flowers. Therefore, males with shorter development and consequently smaller size may reach sites with rich female density with little to no male competition [i. e. mate opportunity hypothesis; 43]. Moreover, smaller males

may have higher mobility. The gravity hypothesis states that smaller males climb faster and, therefore, would be favoured in a scrambled competition context (Moya-Laraño et al., 2002). However, the gravity hypothesis has failed to hold itself true in experimental trials with no effect of size on climbing speed (Brandt & Andrade, 2007; Prenter et al., 2010; Quiñones-Lebrón et al., 2019) or larger males having an optimum body size (Foellmer et al., 2011; Moya-Laraño et al., 2009). Nonetheless, we did not find a clear difference in male carapace width. As body length is confounded with body condition (Foellmer & Moya-Larano, 2007), this pattern might suggest that these males have a poorer body condition or that their body shape changes depending on foraging mode. For instance, the genus *Tmarus* is known to sit-and-wait on branches camouflaged with its long and thin bodies (Dippenaar-Schoeman, 1985). Therefore, the difference in body shape may be accounted for by differences in body length.

Furthermore, exploitative foraging strategies might be either the consequence or the cause of SSD. Our hypothesis suggests that the evolution of alternative foraging strategies enables organisms to access increased prey consumption and achieve larger sizes, thus causing SSD. On the other hand, if there is a trend for larger size due to fecundity selection, exploitative foraging strategies may secondarily evolve to fulfil these needs, making them a consequence of SSD. As hunting on flowers has evolved multiple independent times within the family (Gawryszewski et al., 2017), both scenarios may have occurred.

In other groups, the evolution of EFS may also lead to larger SSD. For instance, the spider genera *Mastophora* have some of the most notable cases of female-biased SSD. *Mastophora* has a unique foraging strategy in which they mimic virgin female moths' pheromones, attracting male moths (Eberhard, 1980). This specialised foraging strategy might increase prey consumption allowing for female size increase through fecundity selection. Nonetheless, SSD in *Mastophora* might result from protandry, as males go through only one to two instars before sexual maturity (Eberhard, 1980) or even emerge as adults (Gertsch, 1955). Similarly, the light-emitting modified dorsal fin of anglerfishes might increase the female probability of

catching prey (Pietsch, 2009), contributing to the evolution of extreme SSD in this group.

In conclusion, body size and SSD evolution are associated with foraging strategies in crab spiders. Foraging strategies that supply higher energy intake allow for increased female growth through fecundity selection, while other less profitable foraging strategies may limit female body size. Also, foraging strategies seem to affect male sizes, as males in EFS species were significantly smaller than in species that do not employ EFS. The increased female size and reduced male size result in larger SSD on EFS crab spiders. Therefore, the evolution of more lucrative foraging strategies appears to be a key event for the increase in female sizes, reduction in male sizes, and larger SSD in crab spiders.

2.6 REFERENCES

- Andersson, M. (1994). Sexual Size Dimorphism. In *Sexual selection*. Princeton University Press.
- Benjamin, S. P., & Clayton, C. I. (2016). Phylogenetic placement and revision of the tropical Asian crab spider genus Pagida (Araneae: Thomisidae). *Invertebrate Systematics*, 30(4), Article 4. <https://doi.org/10.1071/IS15054>
- Benjamin, S. P., Dimitrov, D., Gillespie, R. G., & Hormiga, G. (2008). Family ties: Molecular phylogeny of crab spiders (Araneae: Thomisidae). *Cladistics*, 24(5), Article 5. <https://doi.org/10.1111/j.1096-0031.2008.00202.x>
- Blanckenhorn, W. U. (2005). Behavioral Causes and Consequences of Sexual Size Dimorphism. *Ethology*, 111(11), 977–1016. <https://doi.org/10.1111/j.1439-0310.2005.01147.x>
- Brandt, Y., & Andrade, M. C. (2007). Testing the gravity hypothesis of sexual size dimorphism: Are small males faster climbers? *Functional Ecology*, 21(2), 379–385.
- Cheng, K., Heiling, A. M., & Herberstein, M. E. (2006). Picking the right spot: Crab spiders position themselves on flowers to maximize prey attraction. *Behaviour*, 143(8), 957–968. <https://doi.org/10.1163/156853906778623662>
- Coddington, J. A., Hormiga, G., & Scharff, N. (1997). Giant female or dwarf male spiders? *Nature*, 385, 687–688.
- Cox, R. M., Skelly, S. L., & John-Alder, H. B. (2003). A Comparative Test of Adaptive Hypotheses for Sexual Size Dimorphism in Lizards. *Evolution*, 57(7), 1653–1669. <https://doi.org/10.1111/j.0014-3820.2003.tb00371.x>
- Darwin, C. (1871). *The Descent of Man and Selection in Relation to Sex*. John Murray.
- Dippenaar-Schoeman, A. S. (1985). The crab-spiders of Southern Africa (Aranea: Thomisidae). 5. The genus Tmarus Simon, 1875. *Phytophylactica*, 17(3), 115–128.
- Eberhard, W. G. (1980). The natural history and behavior of the bolas spider *Mastophora dizzydeani* sp. N.(Araneidae). *Psyche*, 87(3–4), 143–169. <https://doi.org/10.1155/1980/81062>

- Elgar, M. A., & Fahey, B. F. (1996). Sexual cannibalism, competition, and size dimorphism in the orb-weaving spider *Nephila plumipes* Latreille (Araneae: Araneoidea). *Behavioral Ecology*, 7(2), 195–198. <https://doi.org/10.1093/beheco/7.2.195>
- Fairbairn, D. J., Blanckenhorn, W. U., & Székely, T. (Eds.). (2007). *Sex, size, and gender roles: Evolutionary studies of sexual size dimorphism*. Oxford University Press.
- Foellmer, M. W., & Fairbairn, D. J. (2005). Selection on male size, leg length and condition during mate search in a sexually highly dimorphic orb-weaving spider. *Oecologia*, 142(4), 653–662.
- Foellmer, M. W., Marson, M., & Moya-Laraño, J. (2011). Running performance as a function of body size, leg length, and angle of incline in male orb-web spiders, *Argiope aurantia*. *Evolutionary Ecology Research*, 13(5), 513–526.
- Foellmer, M. W., & Moya-Larano, J. (2007). Sexual size dimorphism in spiders: Patterns and processes. In *Sex, size and gender roles: Evolutionary studies of sexual size dimorphism* (pp. 71–81). Oxford University Press New York.
- Fokidis, H. B., Risch, T. S., & Glenn, T. C. (2007). Reproductive and resource benefits to large female body size in a mammal with female-biased sexual size dimorphism. *Animal Behaviour*, 73(3), 479–488. <https://doi.org/10.1016/j.anbehav.2006.08.010>
- Fritz, R. S., & Morse, D. H. (1985). Reproductive success and foraging of the crab spider *Misumena vatia*. *Oecologia*, 65(2), 194–200. <https://doi.org/10.1007/BF00379217>
- Gawryszewski, F. M., Calero-Torralbo, M. A., Gillespie, R. G., Rodríguez-Gironés, M. A., & Herberstein, M. E. (2017). Correlated evolution between coloration and ambush site in predators with visual prey lures. *Evolution*, 71(8), 2010–2021. <https://doi.org/10.1111/evo.13271>
- Gawryszewski, F. M., Llandres, A. L., & Herberstein, M. E. (2012). Relationship between colouration and body condition in a crab spider that lures pollinators. *Journal of Experimental Biology*, 215(7), 1128–1136. <https://doi.org/10.1242/jeb.060558>
- Gertsch, W. J. (1955). The North American bolas spiders of the genera *Mastophora* and *Agatostichus*. *Bulletin of the American Museum of Natural History*, 106, 221–254.

- Head, G. (1995). Selection on fecundity and variation in the degree of sexual size dimorphism among spider species (Class Araneae). *Evolution*, 776–781.
- Heiling, A. M., Cheng, K., Chittka, L., Goeth, A., & Herberstein, M. E. (2005). The role of UV in crab spider signals: Effects on perception by prey and predators. *Journal of Experimental Biology*, 208(20), 3925–3931. <https://doi.org/10.1242/jeb.01861>
- Heiling, A. M., Chittka, L., Cheng, K., & Herberstein, M. E. (2005). Colouration in crab spiders: Substrate choice and prey attraction. *Journal of Experimental Biology*, 208(10), 1785–1792. <https://doi.org/10.1242/jeb.01585>
- Heiling, A. M., Herberstein, M. E., & Chittka, L. (2003). Crab-spiders manipulate flower signals. *Nature*, 421(6921), Article 6921. <https://doi.org/10.1038/421334a>
- Herberstein, M. E., Heiling, A. M., & Cheng, K. (2009). Evidence for UV-based sensory exploitation in Australian but not European crab spiders. *Evolutionary Ecology*, 23(4), 621–634. <https://doi.org/10.1007/s10682-008-9260-6>
- Higgins, L., & Goodnight, C. (2010). *Nephila clavipes* females have accelerating dietary requirements. *The Journal of Arachnology*, 38(1), 150–152.
- Honěk, A. (1993). Intraspecific Variation in Body Size and Fecundity in Insects: A General Relationship. *Oikos*, 66(3), 483–492. <https://doi.org/10.2307/3544943>
- Hormiga, G., Scharff, N., & Coddington, J. A. (2000). The Phylogenetic Basis of Sexual Size Dimorphism in Orb-Weaving Spiders (Araneae, Orbiculariae). *Systematic Biology*, 49(3), Article 3. <https://doi.org/10.1080/10635159950127330>
- Kuntner, M., Hamilton, C., Cheng, R.-C., Gregorič, M., Lupše, N., Lokovšek, T., Lemmon, E., Lemmon, A., Agnarsson, I., Coddington, J., & Bond, J. (2019). Golden Orbweavers Ignore Biological Rules: Phylogenomic and Comparative Analyses Unravel a Complex Evolution of Sexual Size Dimorphism. *Systematic Biology*, 68, 555–572. <https://doi.org/10.1093/sysbio/syy082>
- Machado, M., & Teixeira, R. A. (2021). Phylogenetic relationships in Stephanopinae: Systematics of Stephanopsis and Sidymella based on morphological characters (Araneae: Thomisidae). *Organisms Diversity & Evolution*, 21(2), Article 2. <https://doi.org/10.1007/s13127-020-00472-x>

- Merila, J., Sheldon, B. C., & Ellegren, H. (1998). Quantitative Genetics of Sexual Size Dimorphism in the Collared Flycatcher, *Ficedula albicollis*. *Evolution*, *52*(3), 870–876. <https://doi.org/10.2307/2411281>
- Morbey, Y. E., & Ydenberg, R. C. (2001). Protandrous arrival timing to breeding areas: A review. *Ecology Letters*, *4*(6), 663–673. <https://doi.org/10.1046/j.1461-0248.2001.00265.x>
- Moya-Laraño, J., Halaj, J., & Wise, D. H. (2002). Climbing to reach females: Romeo should be small. *Evolution*, *56*(2), Article 2.
- Moya-Laraño, J., Vinković, D., Allard, C. M., & Foellmer, M. W. (2009). Optimal climbing speed explains the evolution of extreme sexual size dimorphism in spiders. *Journal of Evolutionary Biology*, *22*(5), Article 5. <https://doi.org/10.1111/j.1420-9101.2009.01707.x>
- Pietsch, T. W. (2009). *Oceanic anglerfishes: Extraordinary diversity in the deep sea*. University of California Press.
- Pincheira-Donoso, D., & Hunt, J. (2017). Fecundity selection theory: Concepts and evidence. *Biological Reviews*, *92*(1), 341–356. <https://doi.org/10.1111/brv.12232>
- Prenter, J., Elwood, R. W., & Montgomery, W. I. (1998). No association between sexual size dimorphism and life histories in spiders. *Proceedings of the Royal Society of London. Series B: Biological Sciences*, *265*(1390), 57–62. <https://doi.org/10.1098/rspb.1998.0264>
- Prenter, J., Elwood, R. W., & Montgomery, W. I. (1999). Sexual size dimorphism and reproductive investment by female spiders: A comparative analysis. *Evolution*, *53*(6), Article 6.
- Prenter, J., Montgomery, W. I., & Elwood, R. W. (1997). Sexual dimorphism in northern temperate spiders: Implications for the differential mortality model. *Journal of Zoology*, *243*(2), 341–349.
- Prenter, J., Pérez-Staples, D., & Taylor, P. W. (2010). The effects of morphology and substrate diameter on climbing and locomotor performance in male spiders. *Functional Ecology*, *24*(2), 400–408. <https://doi.org/10.1111/j.1365-2435.2009.01633.x>

- Quiñones-Lebrón, S. G., Gregorič, M., Kuntner, M., & Kralj-Fišer, S. (2019). Small size does not confer male agility advantages in a sexually-size dimorphic spider. *PLoS One*, *14*(5), e0216036.
- Shine, R. (1994). Sexual Size Dimorphism in Snakes Revisited. *Copeia*, *1994*(2), 326–346. <https://doi.org/10.2307/1446982>
- Svenson, G. J., Brannoch, S. K., Rodrigues, H. M., O’Hanlon, J. C., & Wieland, F. (2016). Selection for predation, not female fecundity, explains sexual size dimorphism in the orchid mantises. *Scientific Reports*, *6*(1), 37753. <https://doi.org/10.1038/srep37753>
- Vieira, C. (2015). *Evolução de fluorescência, cripsia e comportamentos em aranhas Thomisidae sobre flores* [Universidade Estadual de Campinas]. <http://repositorio.unicamp.br/jspui/handle/REPOSIP/315934>
- Vieira, C., Ramires, E. N., Vasconcelos-Neto, J., Poppi, R. J., & Romero, G. Q. (2017). Crab spider lures prey in flowerless neighborhoods. *Scientific Reports*, *7*(1), 1–7.
- Vollrath, F., & Parker, G. A. (1992). Sexual dimorphism and distorted sex ratios in spiders. *Nature*, *360*(6400), Article 6400.
- Walker, S. E., & Rypstra, A. L. (2003). Sexual dimorphism and the differential mortality model: Is behaviour related to survival. *Biological Journal of the Linnean Society*, *78*(1), Article 1. <https://doi.org/10.1046/j.1095-8312.2003.00134.x>
- Welti, E. a. R., Putnam, S., & Joern, A. (2016). Crab spiders (Thomisidae) attract insect flower-visitors without UV signalling. *Ecological Entomology*, *41*(5), 611–617. <https://doi.org/10.1111/een.12334>
- Wilder, S. M., & Rypstra, A. L. (2008). Sexual size dimorphism predicts the frequency of sexual cannibalism within and among species of spiders. *The American Naturalist*, *172*(3), 431–440.
- Zuur, A. F., Ieno, E. N., & Elphick, C. S. (2010). A protocol for data exploration to avoid common statistical problems. *Methods in Ecology and Evolution*, *1*(1), Article 1. <https://doi.org/10.1111/j.2041-210X.2009.00001.x>



Chapter II

***Trichonephila clavipes* (Araneae: Araneidae) male size evolution: the effect of gravity and protandry**

Pedro N. Rocha

Orientador: Felipe M. Gawryszewski

3.1 ABSTRACT

Trichonephila clavipes (Araneae, Araneidae) exhibit an extreme case of female-biased sexual size dimorphism, with mean female size being 14 times larger than mean male sizes. *Trichonephila clavipes* males compete in vibratory and/or physical contests for female access, with larger males generally winning. While it is accepted that female gigantism is a key factor in driving this dimorphism, the limitations on male size are still unclear. Several hypotheses have been proposed to explain male size. Two interconnected ones are protandry and the gravity hypothesis. The former suggests that earlier male maturation limits male size but confers mating advantages, while the latter posits that there is a positive relationship between climbing speed and size, up to a threshold beyond which male size is constrained by gravity. We hypothesize a trade-off between the advantages of small sizes (due to protandry) and larger sizes (due to climbing speed and male-male competition). To test these hypotheses, we accompanied *Trichonephila clavipes* from five localities and measured, in total, 264 males through the reproductive season. To evaluate the effect of size on climbing speed, we performed climbing trials with 38 individuals of both sexes. Our results indicate that early males are larger than late ones, conflicting with the protandry hypothesis. Our climbing trials showed an interaction between size and sex, with size and condition positively related to climbing speed for males but not for females. These results illustrate the increased fitness advantages of larger male sizes compared to small ones, while possibly providing a size threshold in which increased size do not result on climbing advantages.

Keywords: sexual size dimorphism; protandry; gravity hypothesis.

3.2 INTRODUCTION

Sexual size dimorphism (SSD) is a widespread phenomenon across animal species and refers to the difference in size between males and females. Its evolutionary pathways might arise from natural or sexual selection on the body sizes of the sexes (Andersson, 1994). Usually, larger males are associated with sexual selection as males compete for female access (Fairbairn, 2007), larger females, on the other hand, are associated with natural selection, as larger females produce more eggs (Honěk, 1993). Spiders are among the most extreme cases of female-biased SSD observed in terrestrial animals. In some spider species, females can weigh up to 40 times more than males (Elgar & Fahey, 1996).

Female-biased SSD on spiders have been historically recognized (Darwin, 1871). Darwin proposed that male spiders are smaller than females as “Had the males been in the habit of fighting together, they would, it is probable, have gradually acquired greater size and strength.” (Darwin, 1871). However, another mechanism proposed by Darwin is now believed to explain increased female size on spiders: fecundity selection. Fecundity selection proposes that larger females produce more eggs, which provides a fitness advantage and drives the evolution of female size. This pattern holds for invertebrates in general (Honěk, 1993; Prenter et al., 1999). In spiders, fecundity selection remains the primary explanation for increased female size (Foellmer & Moya-Larano, 2007), as several studies have shown that the evolution of SSD on spiders is a consequence of increased female size (Coddington et al., 1997; Head, 1995; Hormiga et al., 2000; Prenter et al., 1999) rather than the previously perceived notion of male size reduction (Vollrath, 1998), although both processes can happen in conjunction (Chapter 1). As most genetic influencing genes are autosomal there is usually a correlation between female and male size (Reeve & Fairbairn, 1996). For SSD to evolve, opposing pressures must act upon the size of each sex, breaking this correlation (Andersson, 1994; Blanckenhorn, 2005; Kuntner & Coddington, 2020).

Male spiders have often been referred to as ‘dwarfs’ (Vollrath, 1998), implying a male size reduction over spider evolutionary history. Several hypotheses have been raised over the last century to explain why males have reduced in size. Although current data actually indicates that females increased in size (fecundity selection),

those hypotheses are important in understanding why males have not evolved to become larger alongside females. One of the earliest explanations is related to sexual cannibalism. This hypothesis suggests that smaller males are more agile and can escape females more easily, or are below a size of female interest (Darwin, 1871). Comparative analyses have supported the sexual cannibalism hypothesis (Wilder & Rypstra, 2008). However, some species, such as in *Latrodectus*, the male offers itself for the females, which in turn provides offspring benefits for cannibalized males (Andrade, 1996). Additionally, due to low female density, the chance of a male encountering multiple females is low, so investing more in a single mate may be more beneficial than surviving and searching for another (Andrade, 2003).

Male density has also been of interest in explaining spider SSD (Vollrath & Parker, 1992). Male-male competition is typically thought to drive larger male sizes (Andersson, 1994; Fairbairn, 2007). However, for spiders, it has been suggested that the lower male density and, consequently, the lower male-male competition will provide no fitness advantages for larger male size. In that regard, the differential mortality model (Vollrath & Parker, 1992) suggests that on active hunters males suffer higher mortality when compared to sit and wait species. This would result in lower male density and, consequently, lessened male-male competition. However, both comparative and experimental data have failed to establish any relationship between active hunter foraging mode and SSD (Prenter et al., 1997, 1998; Walker & Rypstra, 2003), leading to the rejection of the differential mortality model as the cause of spider SSD.

Early male development has also been proposed as the cause of spider SSD (Vollrath, 1998). In the absence of sexual selection, male spiders compete in a scrambled context, and individuals that develop more quickly can gain a mating advantage over slower-developing males (Morbey & Ydenberg, 2001). The protandry hypothesis suggests that reduced number of instars, rather than small size, is driving SSD evolution. In some extreme cases the males even emerge as adults from the egg sac (Gertsch, 1955).

However, fast development does not guarantee a mate, males also need to reach the female before others. The Gravity Hypothesis is a complement to protandry due to the scrambled competition context. It states that smaller males are more agile due

to the reduced effect of gravity on them (Moya-Laraño et al., 2002). However, experimental trials have yielded mixed results, especially due to the fact that leg size is correlated with body length, and leg size is correlated with climbing speed (Brandt & Andrade, 2007; Foellmer & Fairbairn, 2005). This criticism led to a refined version of the Gravity Hypothesis, which posits that larger males are faster climbers up to a threshold beyond which size has no further impact on climbing speed (Moya-Laraño et al., 2009). This refined version also received mixed experimental results (Prenter et al., 2010; Quiñones-Lebrón et al., 2019) but provides an explanation to why males remained small.

Nonetheless, not all evolutionary pressures select small body sizes on male spiders. For instance, *Mecolaesthus longissimus* (Araneae, Pholcidae) males have abdomens double the size of females, which are used to compete for female access (Huber, 2005). On *Trichonephila clavipes* larger males are better competitors for female access due to male-male competition (Christenson & Goist Jr, 1979). Further, larger males are faster to return to female webs if removed (Meraz et al., 2012) and, on *Trichonephila plumipes*, larger males are faster climbers (Prenter et al., 2006). If the gravity hypothesis holds true for *T. clavipes*, these larger males have better chances of first arriving on females due to climbing speed and defending females from competitors.

The Nephilinae subfamily is an exception in SSD evolution of spiders. In most cases, a monomorphic ancestral state is assumed; however, in Nephilinae, ancestral state already had female-biased SSD and recently males have increased in size (Kuntner et al., 2019). *T. clavipes* males have a wide range of sizes, from 1.29 mm to 3.38 mm in cephalothorax width (own data). Smaller males are often associated with shorter development due to protandry, so there must be a trade off between larger size and faster development.

Therefore, we hypothesize that protandry plays a significant role in the SSD of *T. clavipes*, as it allows males to reach sexual maturity earlier than females, resulting in smaller early-developing males compared to later ones. Also, we expect that larger males will be faster climbers than the small ones, therefore, there will have a trade-off between fast development and mobility capabilities. Also, we expect that there will be a threshold in which climbing speed is no longer affected by the size,

limiting the increase in male size. This would explain why males have remained small but have, nonetheless, suffered an increase in size on Nephilinae.

3.3 METHODS

3.3.1 *Study species and location*

Trichonephila clavipes is a widespread Araneidae, found from Argentina to the United States of America. *T. clavipes* is a protandrous species, males mature earlier than females and defend the web from possible competitors (Vollrath, 1980). Female *T. clavipes* are much larger than the males and accept males based on the result of male-male contests. Sexual cannibalism is rare in this species (Uhl & Vollrath, 1998). A female can lay multiple eggsacs and the number of eggs is closely linked to female size (L. E. Higgins, 1992). Males, however, have a limited supply of sperm (Michalik & Rittschof, 2011) and do not refill their pedipalps after copulation (Myers & Christenson, 1988).

While juveniles, male and female spiders construct separated webs. When males are an instar from becoming adults, they leave their webs in search for juvenile females and reside on their webs (Hill & Christenson, 1988). During this period males do not feed and suffer significant weight loss during translocation (Meraz et al., 2012). Once on the female's web, multiple males compete in physical and/or vibratory contests to determine which one will stay closest to the hub, and consequently closest to the female. Normally, larger males have advantages on these contests while smaller males stay on the periphery of the web and may even change webs (Christenson & Goist Jr, 1979; Constant et al., 2011), as *T. clavipes* are normally aggregated with several females in close vicinity (Meraz et al., 2012; Motta, 2014).

For this work we accompanied *T. clavipes* from six localities during their reproductive season, including three in natural (-15.943761, -47.942000; and -15.765623, -47.856304), one in urban (-15.763784, -47.869376) and two in rural (-15.948580, -47.934064 and -15.922120, -47.949395) environments in Distrito Federal, Brazil. The study was conducted on a savannah-like vegetation typical from central Brazil. The region has well defined dry and rainy seasons. The reproductive

season of *T. clavipes* occurs once a year, with peak abundance from March to July (Motta, 2014) on the transition from rainy to dry season.

3.3.2 *Protandry and male size*

To investigate the hypothesis that males reach sexual maturity earlier than females, we conducted a field study on the six localities from 06/01/2021 to 07/06/2022. We recorded the number of *Trichonephila clavipes* males, females, pre-males, pre-females, and juveniles on a weekly basis (from 06/01 to 19/03) or every two weeks (from 30/03 to 07/06) which resulted on 5256 data points. We also sought to assess the impact of protandry on male size by randomly selecting and measuring 10 males from each population on the period described. To minimize harm to the spiders, we photographed them on squared paper before returning them to their female's web. We used ImageJ software (version 1.53k) to measure cephalothorax width, length, abdominal area, and leg size of 269 males. If any legs were missing, we measured the leg on the other side; if no leg was present, we randomly selected another male to measure.

3.3.3 *Climbing trials*

To investigate the impact of morphometric parameters on climbing speed, we conducted a laboratory experiment with 38 *Trichonephila clavipes* individuals (5 females, 9 males, 2 pre-males, and 22 pre-females) from two locations that were not included in the protandry and size evaluation (-15.713305, -47.866641 and -15.764311, -47.871353). We decided to add females to expand the upper range of size in our experiments and possibly observe the curvilinear pattern on climbing speed. Prior to the experiment, the individuals were placed on a 50 cm wooden rod for a 5-minute acclimatization period. Subsequently, they were gently encouraged to climb the rod and all climbing attempts were recorded without allowing the individuals to stop at any point. If an individual stopped climbing, it was gently touched on its hind legs with a brush to continue. Between each climbing trial, the wooden rod was cleaned with 70% ethanol.

We photographed all individuals that participated in the climbing trials on squared paper and measured cephalothorax width, length, abdominal area, and leg size using the software ImageJ (version 1.53k). We classified the participating individuals as

males, females, pre-males, and pre-females, but grouped pre-males with males and pre-females with females to due to the small number of pre-male individuals. To evaluate climbing speed, we divided the length of the wooden rod (50 cm) by the time (in seconds) each individual took to reach the top, resulting in speed measurements in cm/s.

3.3.4 *Statistical analyses*

Protandry analyses were made through linear regression with size on the response variable and days since first adult male as explanatory variable. Generalized least squares models were used to create a correlation structure of days, however AICc values indicated that the simple regression without correlation structure was a better fit.

For the climbing trails we first used a principal component analysis (PCA) on cephalothorax width and length and extracted the first principal component (PC1) as a measurement of size. We did that because morphometric parameters are highly correlated with size, which violates an assumption of linear models. To obtain leg size independent of overall size, we preformed four linear regressions of leg size (one through four) with PC1 as an explanatory variable. The residuals of this regression represent leg size independent of overall size. As all leg size residuals were correlated, we preformed another PCA of all four legs, and used the first PC as measurement of leg size. To obtain a measurement of body condition independent of size, we preformed another linear regression of the square root of abdominal area with size as a explanatory variable. Again, we extracted the residuals of this regression as a measurement of condition independent of size. The final model was fitted using generalized least squares with climbing speed as a function of size (PC1 of cephalothorax width and length), leg (PC1 of the leg size residuals) and condition (residuals of square root abdominal area) and their interaction with sex.

All model validation was performed through the visual inspection of residual graphs following Zuur et al., 2010 protocol. Model selection of fixed effects was performed through Likelihood-ratio Test (LRT). Generalized least square model was constructed using the nlme package (version 3.1-160) implemented on R version 2.2.

3.4 RESULTS

3.4.1 *Size and protandry*

Although males matured earlier than females in all populations evaluated, the largest number of adult males coincided with females on day 117 (70 males and 62 females) (Figure 1A). However, after the peak male populations sharply dropped while female populations were more resilient.

Furthermore, we observed that earlier-maturing males were larger than the later-maturing ones. Mean cephalothorax width of males on the first day was 2.36 mm and 1.87 mm on the last day. Our linear regression showed a significant negative effect of time on male size (slope estimation on square root scale= -0.0016, df= 267, $t=-4.536$, $p<0.001$) (Figure 1B).

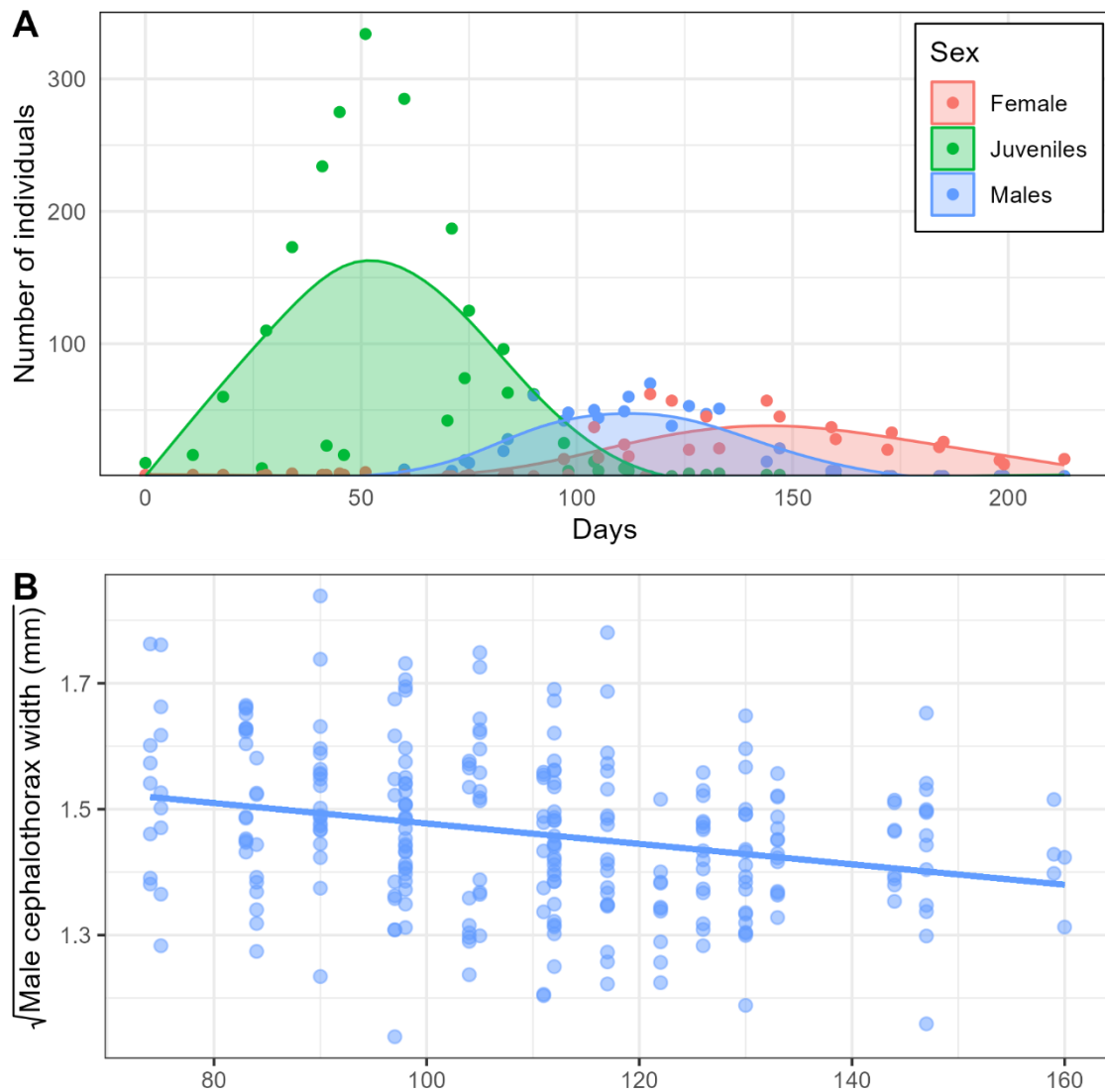

Figure 1. A) Number of individuals of juvenile, males and females of *Trichonephila clavipes* populations by days since the first individual observed, in total, the sum of all observations resulted on 5256 spiders. Curves were generated by General Additive Models implemented on ggplot2 package (version 3.4.0). B) Relationship between the square root of cephalothorax width of male *Trichonephila clavipes* and days since the first individual was observed in the studied populations, in total 269 individuals were measured. The solid line represents the linear regression, which shows a significant negative effect of time on male size.

3.4.2 Climbing trials

We found that the model had a better fit without including leg size as an explanatory variable (LRT; $df=1$, $LR=4.901$, $p=0.086$). The interaction between size (LRT; $df=1$, $LR=11.849$, $p<0.001$) and condition (LRT; $df=1$, $LR=15.707$, $p<0.001$) with sex was significant to explain climbing speed. For males, size and condition were

significant and positively related to climbing speed, but this relationship was not observed for females (Table 1; Figure 2). For females, the model estimated a positive relationship between size and climbing speed, but a negative relationship between condition and climbing speed, but neither relationship was statistically significant (Table 1; Figure 2)

Table 1. Model results of the effect of size, condition and their interaction with sex on climbing speed (cm/s). Model estimations used females as base of comparison.

	Value	Standard error	t	p
Intercept	2.024	0.932	21.712	<0.001
Size	0.064	0.049	1.282	0.209
Condition	-0.115	0.074	-1.540	0.133
Males	1.496	0.454	3.293	0.002
Size:Male	0.807	0.208	3.871	<0.001
Condition:Male	1.137	0.278	4.906	<0.001

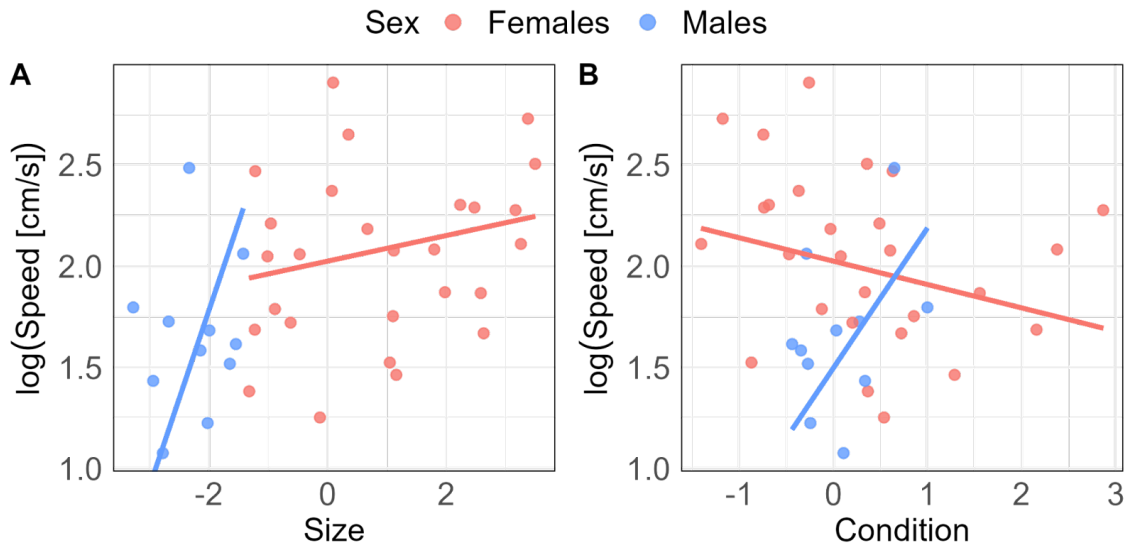

Figure 2. Effect of size (A) and condition (B) on climbing speed (cm/s). The blue line represents the statistical model estimation for males, and the red line represents the model estimation for females

3.5 DISCUSSION

Contrary to our hypothesis, our results suggest that earlier-maturing male *Trichonephila clavipes* are larger than their late-maturing ones (Figure 1B). In addition, we found that size and condition are positively related to climbing speed in male but not female spiders (Figure 2). Both results suggest an overall fitness advantage of larger male sizes compared to smaller ones. Larger males are the first to reach sexual maturity, reach the female and are better competitors on male-male competition. All these fitness advantages might explain the increase in male size in the Nephilinae subfamily (Kuntner et al., 2019). Our climbing trials suggest that there might be limited climbing advantages provided by size, as suggested by the Gravity Hypothesis (Moya-Laraño et al., 2009). Females, much larger than males, do not gain significant advantages to climbing speed by size, however, our experimental design cannot isolate the effect of size and sex on climbing speed, and we did not observe the curvilinear pattern on male sizes. The gravity effect on females, on the other hand, could impact their foraging efficiency as it limits the ability to change foraging sites (Kuntner & Coddington, 2020). However, the increased benefits from fecundity selection may still drive females to larger sizes.

The large early-maturing males could be explained by access to food. In other species, successful foraging increases the speed of reaching sexual maturity and also results in larger females (Higgins & Goodnight, 2011) and males (Vollrath, 1980). *Mecaphesa celler* (Araneae, Thomisidae) follows this pattern. The first adult individuals are larger than late developing ones (Chelini & Hebets, 2017). However, on *M. celler*, populations decrease in the middle of the reproductive season and later reappear with smaller individuals. This timing segregation results in the pairing of high-quality mates. On *T. clavipes*, however, there is a single reproductive event (Figure 1B), so small males compete for female access with larger males.

Larger males are better competitors on male-male contests (Christenson & Goist Jr, 1979; Constant et al., 2011), are faster climbers and also the first males to reach sexual maturity. All these benefits of larger male sizes probably result in directional selection for increased male size on *T. clavipes*. If this pattern holds for other Nephlinea species, it probably explains why males have increased in size in this subfamily (Kuntner et al., 2019). In spider groups where male-male competition is reduced, the advantages of larger size may be less significant, and delayed maturation by an extra instar may not provide enough advantage to overcome slower climbing speed.

Moreover, we found that condition is positively correlated with male climbing speed (Figure 2). Therefore, energy reserves might also be highly selected on males. Further, previous research has shown that male *T. clavipes* pair with females of similar quality, with small males choosing small females and large males choosing large females (Pollo et al., 2019). Moreover, males of *T. clavipes* have a limited supply of sperm and do not refill their pedipalps after mating (Michalik & Rittschof, 2011; Myers & Christenson, 1988), therefore small males do not lose the opportunity to mate, but may have lower fitness as they have to mate with lower quality females. It is also possible that satellite males employ alternative reproductive strategies such as sneak copulation. However, we did not observe this behavior on the field nor it has been documented on this species to our knowledge.

In conclusion, our findings suggest that the early males are larger than late ones, and the Gravity Hypothesis may limit the increase in male size in *Trichonephila clavipes*. The combined effects of faster climbing and male-male competition might explain a

directional selection force to increased male size on the Nephilinae subfamily. While protandry may also play a role on male *T. clavipes* maturation, our results suggest that faster-developing males were larger than late-developing ones. Future studies should include the entire range of sizes of *T. clavipes*, from juveniles to adult females, to better disentangle the effects of size and sex on climbing speed. Additionally, examining female size and copulations throughout the reproductive season may provide insight into the fitness costs of late arriving small males.

3.6 REFERENCES

- Andersson, M. (1994). Sexual Size Dimorphism. In *Sexual selection*. Princeton University Press.
- Andrade, M. C. (1996). Sexual selection for male sacrifice in the Australian redback spider. *Science*, 271(5245), 70–72.
- Andrade, M. C. (2003). Risky mate search and male self-sacrifice in redback spiders. *Behavioral Ecology*, 14(4), 531–538. <https://doi.org/10.1093/beheco/arg015>
- Blanckenhorn, W. U. (2005). Behavioral Causes and Consequences of Sexual Size Dimorphism. *Ethology*, 111(11), 977–1016. <https://doi.org/10.1111/j.1439-0310.2005.01147.x>
- Brandt, Y., & Andrade, M. C. (2007). Testing the gravity hypothesis of sexual size dimorphism: Are small males faster climbers? *Functional Ecology*, 21(2), 379–385.
- Chelini, M.-C., & Hebets, E. (2017). Field evidence challenges the often-presumed relationship between early male maturation and female-biased sexual size dimorphism. *Ecology and Evolution*, 7(22), Article 22. <https://doi.org/10.1002/ece3.3450>
- Christenson, T. E., & Goist Jr, K. C. (1979). Costs and benefits of male-male competition in the orb weaving spider, *Nephila clavipes*. *Behavioral Ecology and Sociobiology*, 5(1), 87–92. <https://doi.org/10.1007/BF00302697>
- Coddington, J. A., Hormiga, G., & Scharff, N. (1997). Giant female or dwarf male spiders? *Nature*, 385, 687–688.
- Constant, N., Valbuena, D., & Rittschof, C. C. (2011). Male contest investment changes with male body size but not female quality in the spider *Nephila clavipes*. *Behavioural Processes*, 87(2), 218–223. <https://doi.org/10.1016/j.beproc.2011.04.003>
- Darwin, C. (1871). *The Descent of Man and Selection in Relation to Sex*. John Murray.
- Elgar, M. A., & Fahey, B. F. (1996). Sexual cannibalism, competition, and size dimorphism in the orb-weaving spider *Nephila plumipes* Latreille (Araneae: Araneoidea). *Behavioral Ecology*, 7(2), 195–198. <https://doi.org/10.1093/beheco/7.2.195>

- Fairbairn, D. J. (2007). Introduction: The enigma of sexual size dimorphism. *Sex, Size and Gender Roles. Evolutionary Studies of Sexual Dimorphism*, 1–15.
- Foellmer, M. W., & Fairbairn, D. J. (2005). Selection on male size, leg length and condition during mate search in a sexually highly dimorphic orb-weaving spider. *Oecologia*, 142(4), 653–662.
- Foellmer, M. W., & Moya-Larano, J. (2007). Sexual size dimorphism in spiders: Patterns and processes. In *Sex, size and gender roles: Evolutionary studies of sexual size dimorphism* (pp. 71–81). Oxford University Press New York.
- Gertsch, W. J. (1955). The North American bolas spiders of the genera *Mastophora* and *Agatostichus*. *Bulletin of the American Museum of Natural History*, 106, 221–254.
- Head, G. (1995). Selection on fecundity and variation in the degree of sexual size dimorphism among spider species (Class Araneae). *Evolution*, 776–781.
- Higgins, L. E. (1992). Developmental plasticity and fecundity in the orb-weaving spider *Nephila clavipes*. *Journal of Arachnology*, 94–106.
- Higgins, L., & Goodnight, C. (2011). Developmental response to low diets by giant *Nephila clavipes* females (Araneae: Nephilidae). *The Journal of Arachnology*, 39(3), 399–408. <https://doi.org/10.1636/B11-18.1>
- Hill, E. M., & Christenson, T. (1988). Male residency on juvenile female *Nephila clavipes* (Araneae, Araneidae) webs. *The Journal of Arachnology*, 16(2), 257–259.
- Honěk, A. (1993). Intraspecific Variation in Body Size and Fecundity in Insects: A General Relationship. *Oikos*, 66(3), 483–492. <https://doi.org/10.2307/3544943>
- Hormiga, G., Scharff, N., & Coddington, J. A. (2000). The Phylogenetic Basis of Sexual Size Dimorphism in Orb-Weaving Spiders (Araneae, Orbiculariae). *Systematic Biology*, 49(3), Article 3. <https://doi.org/10.1080/10635159950127330>
- Huber, B. A. (2005). Evidence for directional selection on male abdomen size in *Mecolaesthus longissimus* Simon (Araneae, Pholcidae). *The Journal of Arachnology*, 33(2), 573–581.

- Kuntner, M., & Coddington, J. A. (2020). Sexual size dimorphism: Evolution and perils of extreme phenotypes in spiders. *Annual Review of Entomology*, *65*(1), 57–80. <https://doi.org/10.1146/annurev-ento-011019-025032>
- Kuntner, M., Hamilton, C., Cheng, R.-C., Gregorič, M., Lupše, N., Lokovšek, T., Lemmon, E., Lemmon, A., Agnarsson, I., Coddington, J., & Bond, J. (2019). Golden Orbweavers Ignore Biological Rules: Phylogenomic and Comparative Analyses Unravel a Complex Evolution of Sexual Size Dimorphism. *Systematic Biology*, *68*, 555–572. <https://doi.org/10.1093/sysbio/syy082>
- Meraz, L. C., Hénaut, Y., & Elgar, M. A. (2012). Effects of male size and female dispersion on male mate-locating success in *Nephila clavipes*. *Journal of Ethology*, *30*(1), 93–100.
- Michalik, P., & Rittschof, C. C. (2011). A Comparative Analysis of the Morphology and Evolution of Permanent Sperm Depletion in Spiders. *PLoS ONE*, *6*(1), e16014. <https://doi.org/10.1371/journal.pone.0016014>
- Morbey, Y. E., & Ydenberg, R. C. (2001). Protandrous arrival timing to breeding areas: A review. *Ecology Letters*, *4*(6), 663–673. <https://doi.org/10.1046/j.1461-0248.2001.00265.x>
- Motta, P. C. (2014). *Aracnídeos do cerrado*. TB, Technical Books Editora.
- Moya-Laraño, J., Halaj, J., & Wise, D. H. (2002). Climbing to reach females: Romeo should be small. *Evolution*, *56*(2), Article 2.
- Moya-Laraño, J., Vinković, D., Allard, C. M., & Foellmer, M. W. (2009). Optimal climbing speed explains the evolution of extreme sexual size dimorphism in spiders. *Journal of Evolutionary Biology*, *22*(5), Article 5. <https://doi.org/10.1111/j.1420-9101.2009.01707.x>
- Myers, L., & Christenson, T. E. (1988). Transition from predatory juvenile male to mate-searching adult in the orb-weaving spider *Nephila clavipes* (Araneae, Araneidae). *Journal of Arachnology*, *16*(2), 254–257.
- Pollo, P., Muniz, D. G., & Santos, E. S. A. (2019). Be prudent if it fits you well: Male mate choice depends on male size in a golden orb-weaver spider. *Animal Behaviour*, *156*, 11–20. <https://doi.org/10.1016/j.anbehav.2019.06.030>

- Prenter, J., Elwood, R. W., & Montgomery, W. I. (1998). No association between sexual size dimorphism and life histories in spiders. *Proceedings of the Royal Society of London. Series B: Biological Sciences*, 265(1390), 57–62.
<https://doi.org/10.1098/rspb.1998.0264>
- Prenter, J., Elwood, R. W., & Montgomery, W. I. (1999). Sexual size dimorphism and reproductive investment by female spiders: A comparative analysis. *Evolution*, 53(6), Article 6.
- Prenter, J., MacNeil, C., & Elwood, R. W. (2006). Sexual cannibalism and mate choice. *Animal Behaviour*, 71(3), Article 3.
<https://doi.org/10.1016/j.anbehav.2005.05.011>
- Prenter, J., Montgomery, W. I., & Elwood, R. W. (1997). Sexual dimorphism in northern temperate spiders: Implications for the differential mortality model. *Journal of Zoology*, 243(2), 341–349.
- Prenter, J., Pérez-Staples, D., & Taylor, P. W. (2010). The effects of morphology and substrate diameter on climbing and locomotor performance in male spiders. *Functional Ecology*, 24(2), 400–408. <https://doi.org/10.1111/j.1365-2435.2009.01633.x>
- Quiñones-Lebrón, S. G., Gregorič, M., Kuntner, M., & Kralj-Fišer, S. (2019). Small size does not confer male agility advantages in a sexually-size dimorphic spider. *PloS One*, 14(5), e0216036.
- Reeve, J. P., & Fairbairn, D. J. (1996). Sexual size dimorphism as a correlated response to selection on body size: An empirical test of the quantitative genetic model. *Evolution*, 50(5), 1927–1938.
- Uhl, G., & Vollrath, F. (1998). Little evidence for size dependant sexual cannibalism in two *Nephila* species. *Zoology*, 101, 101–106.
- Vollrath, F. (1980). Male Body Size and Fitness in the Web-building Spider *Nephila clavipes*. *Zeitschrift Für Tierpsychologie*, 53(1), 61–78.
<https://doi.org/10.1111/j.1439-0310.1980.tb00733.x>
- Vollrath, F. (1998). Dwarf males. *Trends in Ecology & Evolution*, 13(4), 159–163.

- Vollrath, F., & Parker, G. A. (1992). Sexual dimorphism and distorted sex ratios in spiders. *Nature*, 360(6400), Article 6400.
- Walker, S. E., & Rypstra, A. L. (2003). Sexual dimorphism and the differential mortality model: Is behaviour related to survival. *Biological Journal of the Linnean Society*, 78(1), Article 1. <https://doi.org/10.1046/j.1095-8312.2003.00134.x>
- Wilder, S. M., & Rypstra, A. L. (2008). Sexual size dimorphism predicts the frequency of sexual cannibalism within and among species of spiders. *The American Naturalist*, 172(3), 431–440.
- Zuur, A. F., Ieno, E. N., & Elphick, C. S. (2010). A protocol for data exploration to avoid common statistical problems. *Methods in Ecology and Evolution*, 1(1), Article 1. <https://doi.org/10.1111/j.2041-210X.2009.00001.x>

4. CONSIDERAÇÕES FINAIS

Diversos vetores de pressões evolutivas atuam sobre o tamanho corporal de machos e fêmeas. Este trabalho avaliou hipóteses sobre as pressões no tamanho de fêmeas em Thomisidae no Capítulo 1 e pressões sobre o tamanho de machos em *Trichonephila clavipes* no Capítulo 2.

No primeiro capítulo observamos que estratégias alimentares que fornecem maior qualidade ou quantidade de alimento resultam em fêmeas maiores e machos menores. O efeito observado nas fêmeas corrobora nossas hipóteses, porém, a diminuição do tamanho de machos não foi prevista. Para tentar explicar esse padrão de diminuição de machos propomos que *scrambled competition* pode ter um papel. Machos que se desenvolvem antes, conseguem chegar em locais com alta densidade de fêmeas com baixa ou nenhuma competição intrasexual. Futuros trabalhos devem investigar como estratégias de forrageamento podem afetar o tamanho de machos, além do de fêmeas.

Futuros trabalhos podem também complementar esses achados com medidas de animais em coleção para incorporar a variação natural de tamanho nesse padrão. Pela falta de dados de história natural classificamos como se cada gênero adotasse uma mesma estratégia de forrageamento, o que pode não ser verdade para grupos com muitas espécies (por exemplo, *Tmarus* com 215 e *Xysticus* com 268 espécies). Porém, uma melhor categorização dessas estratégias necessitaria de mais dados comportamentais para espécies raras, dados estes, indisponíveis.

No segundo capítulo avaliamos algumas pressões sobre a evolução do tamanho corporal em *T. clavipes*. Diferente do esperado observamos uma relação negativa de dias e tamanho dos machos observados em cinco localidades estudadas. Além disso, observamos uma relação positiva entre tamanho e velocidade de escalada para machos, mas não para fêmeas. Essa relação de tamanho de macho com prioridade na maturação e maior velocidade de escalada somado com maior probabilidade de machos maiores vencerem combates intrasexuais (Christenson & Goist Jr, 1979) indica uma aptidão maior de machos grandes para reprodução. A Hipótese da Gravidade que prevê um padrão curvilíneo entre velocidade de escalada

e tamanho não pôde ser pois nosso desenho experimental não permitiu separar o efeito de sexo e tamanho em nossas análises estatísticas. Dessa forma, não é possível concluir se a redução de velocidade de fêmeas é devido ao tamanho ou outras características morfológicas específicas do sexo. Por outro lado, a condição do macho é positivamente correlacionada com sua velocidade de escalada, mas isso não ocorre para fêmeas.

Aranhas são um grupo com mais de 50.000 espécies (World Spider Catalog, 2023), a maioria destas possuem dimorfismo sexual de tamanho com viés para as fêmeas. É improvável que uma mesma pressão evolutiva seja a causa desse padrão em um grupo tão diverso quanto aranhas. Nosso trabalho foi capaz de lucidar o efeito de estratégias de forrageamento na evolução do dimorfismo sexual de tamanho em tomisídeos e complementar o efeito de protandria e gravidade no sistema de acasalamento de *T. clavipes*, como forma de entender a evolução do tamanho corporal de machos nessa espécie.

4.1 REFERENCES

Christenson, T. E., & Goist Jr, K. C. (1979). Costs and benefits of male-male competition in the orb weaving spider, *Nephila clavipes*. *Behavioral Ecology and Sociobiology*, 5(1), 87–92. <https://doi.org/10.1007/BF00302697>

World Spider Catalog (2023). World Spider Catalog. Versão 24. Natural History Museum Bern, online em <http://wsc.nmbe.ch>, acessado em 29/03/2023. doi: 10.24436/2

APENDIX I – Thomisidae genera classification

Supplementary Table 1. All genera measured during the data collection with Exploitative Foraging Strategy classification, the source of the measurements and the source of the foraging strategy classification.

Genus	EFS classification	Measurement Source	EFS source
Acentroscelus	non-EFS	(E. Keyserling, 1880; C. de Mello-Leitão, 1947; C. F. de Mello-Leitão, 1929a, 1940b, 1943a, 1943c; Rinaldi, 1984; B. M. Soares, 1942)	(Vieira, 2015)
Aphantochilus	non-EFS	(Canals, 1933; C. F. de Mello-Leitão, 1929a; O. Pickard-Cambridge, 1870)	(Cushing, 2012)
Apyretina	Unknown	(E. Simon, 1903b)	-
Australomisidia	EFS	(Szymkowiak, 2008, 2014; Szymkowiak & Dymek, 2012)	(Gawryszewski et al., 2017)
Bomis	non-EFS	(Biswas & Mazumder, 1981; Szymkowiak & Królikowska, 2017; Tikader, 1980; Tikader & Biswas, 1981)	(Gawryszewski et al., 2017)
Borboropactus	non-EFS	(Barrion & Litsinger, 1995; Lawrence, 1937, 1938; Marusik et al., 2013; Meng et al., 2019; E. Simon, 1884a, 1903a; D. X. Song, 1993; G. Tang & Li, 2010b; Tikader, 1980)	(Barrion & Litsinger, 1995; C. M. Yin et al., 2012)

Cebrennius	non-EFS	(Benjamin, 2016; G. Tang et al., 2009; G. Tang & Li, 2010b)	(Benjamin, 2016)
Coenypha	non-EFS	(E. Keyserling, 1880; C. F. de Mello-Leitão, 1929b, 1951; E. Simon, 1887; Tullgren, 1902)	(Machado & Teixeira, 2021)
Coriarachne	non-EFS	(Almquist, 2006; Dondale & Redner, 1978; Ono, 1988)	(Almquist, 2006; Dondale & Redner, 1978; Gawryszewski et al., 2017)
Cymbacha	non-EFS	(Koch, 1874, 1876a; E. Simon, 1895b; Thorell, 1881)	(Gawryszewski et al., 2017)
Diaea	non-EFS	(Almquist, 2006; Barrion & Litsinger, 1995; Biswas & Mazumder, 1981; Bryant, 1933, 1935; Buchar & Thaler, 1984; Dyal, 1935; Fage, 1923; Gertsch, 1939; Guo & Zhang, 2014; H. E. Hogg, 1922; H. R. Hogg, 1915; Jézéquel, 1966; Karsch, 1880b; E. Keyserling, 1880; Koch, 1874; L. Kulczyński, 1901; Kulczynski, 1911; Lessert, 1919; Millot, 1942; Ono, 1985a, 1993; O. Pickard-Cambridge, 1899; Rainbow, 1898, 1902; Roewer, 1938, 1961; E. Simon, 1880, 1882, 1903a; D. X. Song & Hu, 1986; Strand, 1901, 1913b; Szymkowiak, 2014; Thorell, 1877a; Urones, 2000; Xu et al., 2008; C. M. Yin et al., 2012; Zamani &	(Gawryszewski et al., 2017)

		Marusik, 2017; F. Zhang, Song, et al., 2004)	
Ebrechtella	EFS	(J. L. Hu & Wu, 1989; Marusik, 1993; Seo, 2015; E. Simon, 1909; D. X. Song et al., 1997; D. Song & Zhu, 1997; Thorell, 1887, 1895; C. M. Yin et al., 2012)	(S. T. Kim & Lee, 2012)
Epicadinus	non-EFS	(Prado et al., 2018)	(Prado et al., 2018)
Epicadus	EFS	(Bauer, 2020; Machado et al., 2015, 2018; Silva-Moreira & Machado, 2016)	(Vieira et al., 2017)
Epidius	non-EFS	(Badcock, 1917, pp. 1901–2; Benjamin, 2000, 2017; Lessert, 1930, 1943; Ono, 1988; E. Simon, 1897; D. X. Song & Kim, 1992; G. Tang & Li, 2010a; Thorell, 1890b; C. Yin et al., 1999)	(Joseph & Ambalaparambil, 2017)
Geraesta	Unknown	(Benjamin, 2015; U. A. Gajbe, 2007b; E. Simon, 1886b, 1888)	-
Hedana	non-EFS	(Chrysanthus, 1964; H. R. Hogg, 1896; Koch, 1874, 1875b; E. Simon, 1885, 1895a; Thorell, 1890b)	(Gawryszewski et al., 2017)
Heriaeus	non-EFS	(Charitonov, 1946; Komnenov, 2017; Liang et al., 1991; Loerbroks, 1983; Niekerk & Dippenaar-Schoeman, 2013; Sen & Sureshan, 2022; G. Tang & Li, 2010a; Utochkin, 1985)	(Gawryszewski et al., 2017; Niekerk & Dippenaar-Schoeman, 2013)

Isala	non-EFS	(Machado, Teixeira, et al., 2019)	(Machado, Teixeira, et al., 2019)
Mecaphesa	EFS	(Baert, 2013; Banks, 1898; Berland, 1924; Dondale & Redner, 1978; Gertsch, 1939; M. L. Jiménez, 1991; E. Keyserling, 1880; Kraus, 1955; Schick, 1965, 1970; Suman, 1971)	(Hanna & Eason, 2013; Robakiewicz & Daigle, 2004)
Metadiaea	EFS	(C. F. de Mello-Leitão, 1929a)	(Vieira, 2015)
Misumenoides	EFS	(Biswas & Roy, 2008; L. di Caporiacco, 1955; L. D. Caporiacco, 1948; Dondale & Redner, 1978; P. U. Gajbe, 2004; Gertsch, 1939; Gertsch & Davis, 1940; Holmberg, 1881; M. L. Jiménez, 1986; M.-L. Jiménez, 1992; E. Keyserling, 1880, 1881; C. de Mello-Leitão, 1947; C. F. de Mello-Leitão, 1929a, 1938, 1941b, 1943b, 1944, 1949; O. Pickard-Cambridge, 1900; B. A. M. Soares, 1944b; Teixeira & Lise, 2012)	(Dodson et al., 2013; Stellwag & Dodson, 2010; Vieira, 2015)
Misumenops	EFS	(Badcock, 1932; Banks, 1898; Barrion & Litsinger, 1995; Berland, 1927, 1936; Blackwall, 1862; Bristowe, 1930; L. di Caporiacco, 1947b; Denis, 1941; Dippenaar-Schoeman, 1983; Garb, 2007; Holmberg, 1876; J.	(Vieira, 2015)

		Hu, 2001; J.-L. Hu & Li, 1987; E. Keyserling, 1880; L. Kulczyński, 1901; Ledoux & Hallé, 1995; Lehtinen & Marusik, 2008; C. F. de Mello-Leitão, 1925, 1929a, 1929a, 1944, 1949; O. Pickard-Cambridge, 1900; Piza Jr., 1937; Rinaldi, 1983; Schenkel, 1949; B. A. M. Soares, 1943; Tullgren, 1905)	
Monaeses	non-EFS	(Barrion & Litsinger, 1995; Chen & Zhang, 1995; Dippenaar-Schoeman, 1984; U. A. Gajbe & Rane, 1992; Jézéquel, 1964; Koch, 1874; Millot, 1942; Ono, 1985b; Pavesi, 1897; E. Simon, 1907a; Taczanowski, 1872; Thorell, 1895; Tikader, 1980; Yuan et al., 2019; F. Zhang, Song, et al., 2004)	(Dippenaar-Schoeman, 1984)
Onocolus	non-EFS	(Lise, 1979a, 1979b, 1980a, 1980b; C. de Mello-Leitão, 1948; C. F. de Mello-Leitão, 1929a, 1934, 1941a; B. A. M. Soares & Soares, 1946; Teixeira & Machado, 2019)	(Vieira, 2015)
Oxytate	non-EFS	(Benjamin, 2001; L. di Caporiacco, 1940b, 1947a; U. A. Gajbe, 2008; He & Hu, 1999; H. R. Hogg, 1914; Jézéquel, 1964, 1966; Lessert, 1919; K. Liu et al., 2017; Ono,	(Benjamin, 2001)

		1977b; Paik, 1985b; Sen et al., 2015; E. Simon, 1886b, 1906; G. Tang et al., 1999, 2008; G. Tang & Li, 2009a, 2010b; Thorell, 1895; Y. N. Wang et al., 2012; Workman, 1896; Y. J. Zhang & Yin, 1998)	
Ozyptila	non-EFS	(Almquist, 2006; Bell & Merrett, 2000; Blackwall, 1870; L. di Caporiacco, 1935, 1947a; Coşar & Danişman, 2021; Danişman & Coşar, 2021; Deltshev et al., 2016; Demircan & Topçu, 2015; Denis, 1945, 1954; Dondale & Redner, 1975; U. A. Gajbe, 2007b; Grube, 1861; Jézéquel, 1964; Karol, 1966a; Levy, 1975, 1985, 1999, 2007; Lissner & Lissner, 2017; Logunov & Marusik, 1994; Lucas, 1846; Marusik & Logunov, 1990, 2001; Mcheidze, 2014; Ono, 1985a, 1988, 1996a, 2002; Ono & Martens, 2004; Paik, 1985a; Pavesi, 1895; Ponomarev et al., 2011; Ponomarev & Shmatko, 2021; Roberts, 1998; Roewer, 1955, p. 50, 1959; Schmidt, 1980; Sen et al., 2015; Seo, 2015; Seo & Sohn, 1997; E. Simon, 1885, 1886d; E. L. Simon, 1874; D. Song & Zhu, 1997; Strand, 1906; G. Tang & Li, 2010a, 2010b; Thaler, 1987;	(Deltshev et al., 2016; Gawryszewski et al., 2017; Mcheidze, 2014)

		Thaler & Zingerle, 1998; Thorell, 1875a; Tikader, 1961, 1971, 1980; Urones, 1998; Weiss, 1998; Wunderlich, 1995, 2011; Wunderlich & Schultz, 1995; C. M. Yin et al., 2012; F. Zhang, Song, et al., 2004)	
Pagida	non-EFS	(Benjamin & Clayton, 2016)	(Benjamin & Clayton, 2016)
Paratobias	Unknown	(O. Pickard-Cambridge, 1900)	
Pharta	Unknown	(Benjamin, 2014; Ono, 1995; Ono & Song, 1986; Sen et al., 2012; G. Tang et al., 2009; Thorell, 1891a, pp. 1845-1847; C. Wang et al., 2016; Z.-Z. Yang et al., 2006)	
Phrynarachne	EFS	(Berland, 1938; Dash & Sivaperuman, 2021; Jézéquel, 1964; Karsch, 1880b; S. T. Kim & Lee, 2012; Ledoux, 2004; Lessert, 1933; Y. Li et al., 1985; O. Pickard-Cambridge, 1899; Pocock, 1899; Pocock & Rothschild, 1903; Rainbow, 1899; Roy et al., 2010; E. Simon, 1886b, 1903b, 1907a; D. X. Song & Chai, 1990; G. Tang & Li, 2010a; Thorell, 1891a, pp. 1845-1847, 1895; Workman, 1896; C. M. Yin et al., 2012; M. S. Zhu & Song, 2006)	(Yu et al., 2022)

Pistius	non-EFS	(Almquist, 2006; S. T. Kim & Lee, 2012; Kumari & Mittal, 1999; G. Tang & Li, 2010a; Tian et al., 2018; Tikader, 1980)	(Gawryszewski et al., 2017; S. T. Kim & Lee, 2012)
Runcinia	non-EFS	(Dippenaar-Schoeman, 1980, 1983; P. Gajbe, 2004; P. U. Gajbe, 2004; Lessert, 1919; Marusik, 1993; Marusik & Logunov, 1990; Ono, 1988; Roberts, 1998; Roewer, 1961; Schenkel, 1944; E. Simon, 1895a; Thorell, 1891b, 1895; Tikader, 1980)	(Gawryszewski et al., 2017)
Sidymella	non-EFS	(Bryant, 1933; H. R. Hogg, 1910; Koch, 1874; Lise, 1973; Machado, Guzati, et al., 2019; C. Mello-Leitão, 1947; Strand, 1913a)	(Gawryszewski et al., 2017; Vieira, 2015)
Stephanopis	non-EFS	(E. Keyserling, 1880; Koch, 1874; Machado, Teixeira, et al., 2019; C. F. de Mello-Leitão, 1951)	(Gawryszewski et al., 2017; Machado, Guzati, et al., 2019)
Stephanopoides	non-EFS	(Bonaldo & Lise, 2001; Molina-Gómez et al., 2020; Teixeira & Barros, 2015)	(Vieira, 2015)
Stiphropus	non-EFS	(Gerstaecker, 1873; Huang & Lin, 2020; Jézéquel, 1966; Lawrence, 1927, 1928, 1952; Lessert, 1923, 1943; Z.-X. Li et al., 2009; Millot, 1942; Ono, 1980; Sen et al., 2010; E. Simon,	(Z. Z. Yang et al., 2006)

		1886b, 1895a, 1907a; Z. Z. Yang et al., 2006; M. S. Zhu & Shan, 2007)	
Strigoplus	Unknown	(Dhali et al., 2016; Patel, 2003; Saha & Raychaudhuri, 2004; E. Simon, 1884b; C. M. Yin et al., 2012)	-
Strophius	EFS	(E. Keyserling, 1880; C. F. de Mello-Leitão, 1929a; F. O. Pickard-Cambridge, 1897, p. 2; O. Pickard-Cambridge, 1892; B. A. M. Soares, 1943)	(Vieira, 2015)
Synaemops	non-EFS	(C. F. de Mello-Leitão, 1929a, 1941a, 1941c)	(Vieira, 2015)
Synema	EFS	(Barrion & Litsinger, 1995; L. di Caporiacco, 1939, 1947a, 1954, 1955; Demir et al., 2009; U. A. Gajbe, 2007a; Gertsch, 1939; Jézéquel, 1964, 1966; M.-L. Jiménez, 1987; Karsch, 1878; E. Keyserling, 1880, 1891; E. v Keyserling, 1883; Lawrence, 1947; Lessert, 1919, 1923, 1928; Levy, 1975; Marusik & Logunov, 1990, p. 2; Mcheidze, 2014; C. Mello-Leitão, 1947; C. de Mello-Leitão, 1939, 1947; C. F. de Mello-Leitão, 1929a; Millot, 1942; Ono, 1983, 2001; Pavesi, 1883; Petrunkevitch, 1925; F. O. Pickard-Cambridge, 1897, p. 2; O. Pickard-Cambridge, 1900;	(Gawryszewski et al., 2017)

		Piza Jr., 1934; Roewer, 1961; E. Simon, 1886a, 1907a; B. A. M. Soares & Soares, 1946; B. M. Soares, 1943; Strand, 1909, 1913b; G. Tang et al., 2008, 2008; G. Tang & Li, 2010a; L. R. Tang & Song, 1988; Thorell, 1875a, 1895; Workman, 1896; C. M. Yin et al., 2012)	
Tharpyna	non-EFS	(Hickman, 1944; Karsch, 1878; Koch, 1874, 1875b, 1876a; Rainbow, 1920; Tikader & Biswas, 1979)	(Gawryszewski et al., 2017)
Tharrhalea	EFS	(Barrion & Litsinger, 1995; Karsch, 1880a; Koch, 1874, 1875b; W. Kulczyński, 1911a, 1911b; E. Simon, 1886c, 1895a; Szymkowiak, 2014; Thorell, 1877b, 1881)	(Gawryszewski et al., 2017)
Thomisus	EFS	(Adolf Friedrich, 1910; Barrion et al., 2013; Barrion & Litsinger, 1995; Biswas & Roy, 2005; Blackwall, 1866, 1870; L. di Caporiacco, 1941, 1947a; Chrysanthus, 1964; Comellini, 1959; Commellini, 1957; Dippenaar-Schoeman, 1983, 1988; Dippenaar-Schoeman & van Harten, 2007; Dyal, 1935; Fage, 1930; Fox, 1937; P. Gajbe, 2004; P. U. Gajbe, 2004; U. A. Gajbe, 2005, 2007a; E.	(Gawryszewski et al., 2017)

		<p>Keyserling, 1880, 1881; Kiany et al., 2017; Kumari & Mittal, 1997; Lenz, 1891; Lessert, 1943; Levy, 1973; Lucas, 1858; Marusik & Logunov, 1990; C. F. de Mello-Leitão, 1929a; Ono, 1988; Parveen et al., 2008; Peng et al., 2001; Pravalikha & Srinivasulu, 2015; Reddy & Patel, 1991; Roewer, 1961; Saha & Raychaudhuri, 2007b; Schenkel, 1963b; Sen et al., 2015, 2015; E. Simon, 1877b, 1882, 1886d, 1890, 1902, 1906, 1909; Stoliczka, 1869; Strand, 1907b, 1907c, 1916; Sunil & Sebastian, 2001; G. Tang & Li, 2010b; L. R. Tang & Song, 1988; Thorell, 1878, 1887, 1890b, 1891a, pp. 1845–1847, 1895; Tikader, 1971; Workman, 1896; C. M. Yin et al., 2012)</p>	
Tmarus	non-EFS	<p>(Baert, 2013; Banks, 1898; Barrion et al., 2013; Barrion & Litsinger, 1995; Bayram et al., 2007; Bedoya-Roqueme, 2020; Berland, 1913; Butler, 1876; L. di Caporiacco, 1940a, 1941, 1947a, 1949, pp. 1944–1946, 1954; Chickering, 1950, 1965, 1966; Chrysanthus, 1964; Comellini, 1955; Daxiang, 1981; Dippenaar-</p>	<p>(Gawryszewski et al., 2017; Vieira, 2015)</p>

		<p>Schoeman, 1985, 1989; Dondale & Redner, 1978; P. U. Gajbe, 2004; Garcia-Neto, 1986, 1991; Gertsch, 1939; Han & Zhu, 2008; Ileperuma Arachchi & Benjamin, 2019; Jézéquel, 1964, 1966; M.-L. Jiménez, 1987, 1992; E. Keyserling, 1880, 1891; E. G. Keyserling, 1884; E. v Keyserling, 1883; Koch, 1874, 1876a; Lessert, 1919, 1928; Levy, 1973, 2007; Marusik, 1993, 1993; Marusik & Logunov, 2001; C. Mello-Leitão, 1947; C. de Mello-Leitão, 1943, 1944, 1947, 1948; C. F. de Mello-Leitão, 1929a, 1940a, 1941b, 1941a, 1943c, 1949; Millot, 1942; Ono, 1977a, 1988, 1996b, 1997; Paik, 1973; O. Pickard-Cambridge, 1900; Piza Jr., 1935, 1944; Rainbow, 1915; Rao et al., 2006; Schenkel, 1953, 1963b; Schiapelli & Gerschman, 1942; Schick, 1965; Sen et al., 2015; E. Simon, 1878, 1906, 1907a, 1909; E. L. Simon, 1874; B. A. Soares & Camargo, 1948; B. A. M. Soares, 1941, 1944a; B. A. M. Soares & Soares, 1946; B. M. Soares, 1943; D. Song & Zhu, 1997; Taczanowski, 1872; G. Tang & Li, 2010a, 2009b; Thorell, 1890a, 1894,</p>	
--	--	--	--

		1895; X. G. Wang & Xi, 1998; Z.-Z. Yang et al., 2005; C. M. Yin et al., 2012; J.-X. Zhang et al., 2006; C. D. Zhu & Wen, 1981)	
Xysticus	non-EFS	(Almquist, 2006; Azarkina & Logunov, 2001; Ballarin et al., 2018; Banks, 1898; Basu, 1979; Bauer et al., 2020; Berland, 1922; Bosmans & Jacobs, 1985; Canestrini, 1873; L. di Caporiacco, 1922, 1933, 1935, 1938, 1939; Carrillo et al., 2016; Cockendolpher & Horner, 1980; Dalmas, 1922; Demir, 2015; Demir et al., 2017; Demir & Koçyiğit, 2016; Demir, 2012; Denis, 1956; Di & Zhu, 2008; Dondale, 2008; Dondale et al., 2006; Dondale & Redner, 1978; P. U. Gajbe, 2004; U. A. Gajbe, 2005; U. A. Gajbe & Gajbe, 1999; Gertsch, 1933, 1934, 1939, 1953; Guo, Ren, et al., 2015; Guo, Zhao, et al., 2015; Helsdingen, 1986; Hepner et al., 2011; J. Hu, 2001; IJLand & van Helsdingen, 2016; Jantscher, 2001; Jézéquel, 1966; Jocqué, 1977; Karol, 1966b, 1968; E. Keyserling, 1880; B.-W. Kim & Lee, 2007; J. P. Kim et al., 2016; S. T. Kim & Lee, 2012; Koch, 1875b, 1875a, 1876b, 1878;	(Gawryszewski et al., 2017)

		<p>Kroneberg, 1875; W. Kulczyński, 1882, 1901; Lawrence, 1927, 1928, 1937, 1938, 1942, 1952; Lee & Kim, 2018; Lessert, 1910, 1919, 1943; Levy, 1976, 2007; Z. X. Li & Yang, 2008; L. Liu et al., 2015; Logunov, 1995, 2006; Logunov et al., 2002; Logunov & Marusik, 1994; Lucas, 1838; Marusik, 1993; Marusik & Azarkina, 2016; Marusik & Chevrizov, 1990; Marusik & Logunov, 1990, 1995, p. 2; Mcheidze, 2014; Ono, 1978, 1988, 2002; Ono & Martens, 2004; Ovtsharenko, 1979; Pavesi, 1883; Rainbow, 1898; Redner & Dondale, 1965; Roberts, 1998; Roewer, 1938, p. 11938, 1962; Ruch et al., 2014; Saha & Raychaudhuri, 2007a; Schenkel, 1936, 1938, 1963a; Schick, 1965; Schmidt, 1968; Seyfulina & Mikhailov, 2004; E. Simon, 1873, 1876, 1877a, 1890, 1903b, 1905, 1907b, 1910; E. L. Simon, 1874; D. Song et al., 1996; D. X. Song & Wang, 1994; D. Song & Zhu, 1995, 1997; Strand, 1906, 1907a; Svaton et al., 2000; G. Tang et al., 2013; Thorell, 1875a, 1875b; Tikader, 1962, 1980; Turnbull et al., 1965; Tystshenko, 1965;</p>	
--	--	--	--

		Utochkin, 1968; Utochkin & Savelyeva, 1995; Wunderlich, 1995; C. M. Yin et al., 2012; B. S. Zhang et al., 2004; F. Zhang, Zhu, et al., 2004; Zuo et al., 2014)	
Zygomētis	EFS	(Shield & Strudwick, 2000)	(Gawryszewski et al., 2017; Shield & Strudwick, 2000)

REFERENCES

- Adolf Friedrich. (1910). Wissenschaftliche ergebnisse der Deutschen Zentral-Africa-Expedition, 1907-1908: Unter Führung Adolf Friedrichs, herzogs zu Mecklenburg. Klinkhardt & Biermann,. <https://doi.org/10.5962/bhl.title.7048>
- Almquist, S. (2006). Swedish Araneae, part. 2 families Dictynidae to Salticidae. *Insect Systematics & Evolution*, 299–299.
- Azarkina, G. N., & Logunov, D. V. (2001). Separation and distribution of *Xysticus cristatus* (Clerck, 1758) and *X. audax* (Schränk, 1803) in eastern Eurasia, with description of species from the mountains of Central Asia (Aranei: Thomisidae). *Arthropoda Selecta*, 9(2), Article 2.
- Badcock, H. D. (1917). Ant-like Spiders from Malaya, collected by the Annandale-Robinson Expedition, 1901–2. *Proceedings of the Zoological Society of London*, 87(3–4), Article 3–4. <https://doi.org/10.1111/j.1096-3642.1917.tb02070.x>
- Badcock, H. D. (1932). Reports of an Expedition to Paraguay and Brazil in 1926-7, supported by the Trustees of the Percy Sladen Memorial Fund and the Executive Committee of the Carnegie Trust for the Universities of Scotland. Arachnida from the Paraguayan Chaco. *Journal of the Linnean Society of London, Zoology*, 38(257), Article 257. <https://doi.org/10.1111/j.1096-3642.1932.tb00987.x>

- Baert, L. (2013). The Thomisidae and Philodromidae (Araneae) of the Galápagos Islands (Ecuador). *European Journal of Taxonomy*, 43, Article 43.
<https://doi.org/10.5852/ejt.2013.43>
- Ballarin, F., Pantini, P., & Gobbi, M. (2018). Elevation to species level and redescription of *Xysticus alpinus* Kulczyński, 1887 stat. N. (Araneae, Thomisidae). *Zootaxa*, 4500(2), Article 2. <https://doi.org/10.11646/zootaxa.4500.2.7>
- Banks, N. (1898). Arachnida from Baja California and other parts of Mexico. *Proceedings of the California Academy of Sciences*, 1(3), Article 3.
- Barrion, A. T., Barrion-Dupo, A. L. A., Catindig, J. L. A., Villareal M., O., Cai, D., Yuan, Q. H., & Heong, K. L. (2013). New species of spiders (Araneae) from Hainan Island, China. *UPLB Museum Publications in Natural History*, 3, 1–103.
- Barrion, A. T., & Litsinger, J. A. (1995). *Riceland spiders of South and Southeast Asia*. CAB International ; International Rice Research Institute.
- Basu, K. C. (1979). On a new spider of the genus *Xysticus* Koch, 1835 (Thomisidae: Arachnida) from Nainital, India. *Journal of the Zoological Society of India*, 28, 149–150.
- Bauer, T. (2020). First record of the crab spider *Epicadus camelinus* (O. Pickard-Cambridge, 1869) in Peru (Araneae, Thomisidae, Stephanopinae). *Check List*, 16(6), Article 6. <https://doi.org/10.15560/16.6.1551>
- Bauer, T., Lemke, M., & Pantini, P. (2020). *Xysticus brevidentatus* new to Bosnia and Herzegovina (Araneae: Thomisidae), with remarks on the habitat and distribution. *Arachnologische Mitteilungen: Arachnology Letters*, 60(1), Article 1.
- Bayram, A., Danişman, T., & Özgen. (2007). Two records new for the Turkish araneofauna: *Tmarus piochardi* (Simon, 1866) and *Monaeses israeliensis* Levy, 1973 (Araneae: Thomisidae). *Munis Entomology and Zoology*, 2, 129–136.
- Bedoya-Roqueme, E. (2020). Arañas cangrejo del género *Tmarus* Simon, 1875 (Araneae: Thomisidae) de bosques de mangle de Córdoba, Caribe colombiano. *Revista Ibérica de Aracnología*, 36, 97–101.

- Bell, D., & Merrett, P. (2000). *Ozyptila pullata* (Thorell, 1875), a thomisid spider new to Britain (Araneae: Thomisidae). *Bulletin of the British Arachnological Society*, 11, 391–392.
- Benjamin, S. P. (2000). *Epidius parvati* sp. n., a new species of the genus *Epidius* from Sri Lanka (Araneae: Thomisidae). *Bulletin-British Arachnological Society*, 11(7), Article 7.
- Benjamin, S. P. (2001). The genus *Oxytate* L. Koch 1878 from Sri Lanka, with description of *Oxytate taprobane* sp. n.(Araneae: Thomisidae). *Journal of South Asian Natural History*, 5(2), Article 2.
- Benjamin, S. P. (2014). Two new species of *Pharta* Thorell, 1891 with the description of *Ibana senagang* gen. et sp. nov. (Araneae: Thomisidae). *Zootaxa*, 3894(1), Article 1. <https://doi.org/10.11646/zootaxa.3894.1.15>
- Benjamin, S. P. (2015). On the African Crab Spider Genus *Geraesta* Simon, 1889 (Araneae: Thomisidae). *African Invertebrates*, 56(2), Article 2. <https://doi.org/10.5733/afin.056.0205>
- Benjamin, S. P. (2016). Revision Of *Cebrennius* Simon, 1887 With Description Of One New Genus And Six New Species (Araneae: Thomisidae). *Revue Suisse de Zoologie*, 123(1), 179–200. <https://doi.org/10.5281/ZENODO.46304>
- Benjamin, S. P. (2017). Distributional and taxonomic notes on the crab spider genus *Epidius* with descriptions of five new species (Araneae: Thomisidae). *Journal of Natural History*, 51(9–10), Article 9–10. <https://doi.org/10.1080/00222933.2017.1302016>
- Benjamin, S. P., & Clayton, C. I. (2016). Phylogenetic placement and revision of the tropical Asian crab spider genus *Pagida* (Araneae: Thomisidae). *Invertebrate Systematics*, 30(4), Article 4. <https://doi.org/10.1071/IS15054>
- Berland, L. (1913). Araignées. In *Mission du Service géographique de l'armée pour la mesure d'un arc du méridien équatorial en Amérique du Sud (1899-1906)* (pp. 78–119).

- Berland, L. (1922). Araignées. In Voyage de M. le Baron de Rothschild en Ethiopie et en Afrique orientale anglaise (1904-1905): Résultats scientifiques: Animeux articulés. (pp. 43–90).
- Berland, L. (1924). Araignées de l'île de Pâques et des îles Juan Fernandez. *The Natural History of Juan Fernandez and Easter Island*, 3(3), Article 3.
- Berland, L. (1927). Note sur les Araignées recueillies aux îles Marquises par le RP Simeon Delmas. *Bulletin of the Museum of Natural History*, 38, 366–368.
- Berland, L. (1936). Mission de M. A. Chevalier aux îles du Cap Vert (1934). 1. Araignées. *Revue Française d'Entomologie*, 3, 67–88.
- Berland, L. (1938). Araignées des Nouvelles-Hébrides. *Ann. Soc. Ent. France*, 107, 121–190.
- Biswas, B., & Mazumder, S. C. (1981). Description of two new species of crab-spiders of the genera *Diaea* and *Bomis* (Family: Thomisidae) from India. *Bulletin of the Zoological Survey of India*.
- Biswas, B., & Roy, R. (2005). Description of three new species of the genera *Thomisus Walckenaer*, *Cheiracanthium Koch*, *CL* and *Tinus Cambridge* of the families Thomisidae, Clubionidae and Pisauridae from India. *Records of the Zoological Survey of India*, 105, 37–42.
- Biswas, B., & Roy, R. (2008). Description of Six New Species of Spiders of the Genera *Lathys* (Family: Dictynidae), *Marpissa* (Family: Salticidae), *Misumenoides* (Family: Thomisidae), *Agroeca* (Family: Clubionidae), *Gnaphosa* (Family: Gnaphosidae) and *Flanona* (Family: Lycosidae)-from India. *Records of the Zoological Survey of India*, 108(1), Article 1.
- Blackwall, J. (1862). Descriptions of newly discovered spiders captured in Rio de Janeiro, by John Gray and the Rev. Hamlet Clark [part]. *Annals and Magazine of Natural History*, 10(3), Article 3.
- Blackwall, J. (1866). LVII.—A list of spiders captured in the South-east region of equatorial Africa; with descriptions of such species as appear to be new to arachnologists. *Annals and Magazine of Natural History*, 18(108), Article 108.
- Blackwall, J. (1870). A List of Spiders captured by Professor E. Perceval Wright, M.D., in the province of Lucca, in Tuscany, in the summer of 1863, with characters of such

Species as appear to be new or little known to Arachnologists. *Journal of the Linnean Society of London, Zoology*, 10(47), Article 47.
<https://doi.org/10.1111/j.1096-3642.1870.tb00670.x>

- Bonaldo, A. B., & Lise, A. A. (2001). A review of the Neotropical spider genus *Stephanopoides* (Araneae, Thomisidae, Stephanopinae). *Biociências*, 9(1), Article 1.
- Bosmans, R., & Jacobs, J. (1985). Description of the unknown male of *Xysticus ovatus* Simon from the French Pyrénées (Araneae: Thomisidae). *Phegea*, 13.
- Bristowe, W. S. (1930). Notes on the biology of spiders. I-III. *Annals and Magazine of Natural History*, 6(10), Article 10.
- Bryant, E. B. (1933). Notes on types of Urquhart's spiders.
- Bryant, E. B. (1935). Some new and little known species of New Zealand spiders. *Records of the Canterbury Museum*, 4, 71-94.
- Buchar, J., & Thaler, K. (1984). Eine zweite diaea-art in Mitteleuropa: *Diaea pictilis* (Araneida, Thomisidae). *Vestnik Ceskoslovenske Spolecnosti Zoologicke*, 48, 1-8.
- Butler, A. G. (1876). Preliminary notice of new species of Arachnida and Myriapod from Rodriguez. *Annals and Magazine of Natural History*, 17(4), 439-446.
- Canals, J. (1933). Arañas argentinas de la familia "Aphantochilidae". *Canals*.
- Canestrini, G. (1873). Nuove specie italiani di Aracnidi. *Atti Della Società Veneto-Trentina Di Scienze Naturali, Padova*, 2, 45-52.
- Caporiacco, L. di. (1922). Saggio sulla fauna aracnologica della Carnia e regioni limitrofe. *Mem. Soc. Entom. It*, 1, 60-111.
- Caporiacco, L. di. (1933). Araneidi. *Spedizioni Scientifica All'oasi Di Cufra (Marzo-Luglio 1931)*.-*Annali Del Museo Civico Di Storia Naturale Di Genova*, 56, 311-340.
- Caporiacco, L. di. (1935). Aracnidi dell'Himalaia e del Karakoram raccolti dalla Missione Italiana al Karakoram (1929-VII). *Mem. Soc. Entom. Ital.*, 13, 113-250.
- Caporiacco, L. di. (1938). Aracnidi del Messico, di Guatemala e Honduras britannico. *Istituto Di Zoologia Della R. Università Di Firenze*, 77, 251-282.

- Caporiacco, L. di. (1939). Arachnida. In Missione biologica nel paese dei Borana. Raccolte zoologiche (Vol. 3, pp. 303–385). Reale Accademia d'Italia.
- Caporiacco, L. di. (1940a). Aracnidi raccolte nella Reg. Dei Laghi Etiopici della Fossa Galla. *Atti Della Reale Accademia d'Italia*, 11, 767–873.
- Caporiacco, L. di. (1940b). Due Ragni nuovi dello Scioa. *Redia*, 27, Article 27.
- Caporiacco, L. di. (1941). Arachnida (esc. Acarina). Araneae. Missione Biologica Sagan-Omo, Reale Accademia d'Italia, Roma, 12(Zoologia 6), 46–175.
- Caporiacco, L. di. (1947a). Arachnida Africae Orientalis, a dominibus Kittenberger, Kovács et Bornemisza lecta, in Museo Nationali Hungarico servata. *Annales Historico-Naturales Musei Nationalis Hungarici*, 40(3), 97–257.
- Caporiacco, L. di. (1947b). Diagnosi preliminari de specie nuove di aracnidi della Guiana Britannica raccolte dai professori Beccari e Romiti. *Monitore Zoologico Italiano*, 56(1–6), Article 1–6.
- Caporiacco, L. di. (1949). Aracnidi della colonia del Kenya raccolti da Toschi e Meneghetti negli anni 1944-1946. *Commentationes Pontificia Academia Scientiarum*, 13, 309–492.
- Caporiacco, L. di. (1954). Araignées de la Guyane Française du Muséum d'Histoire Naturelle de Paris. *Commentationes Pontificia Academia Scientiarum*, 16, 45–193.
- Caporiacco, L. di. (1955). Estudios sobre los aracnidos de Venezuela. 2a parte: Araneae. *Acta Biologica Venezuelica*, 1(16), Article 16.
- Caporiacco, L. D. (1948). Arachnida of British Guiana collected in 1931 and 1936 by Professors Beccari and Romiti. *Proceedings of the Zoological Society of London*, 118(3), Article 3. <https://doi.org/10.1111/j.1096-3642.1948.tb00402.x>
- Carrillo, J., da Silva, R. R., & Fernández, M. (2016). Nuevas citas de *Xysticus grallator* Simon, 1932 (Araneae: Thomisidae) de la península ibérica. *Revista Ibérica de Aracnología*, 28, 129–133.
- Charitonov, D. E. (1946). New forms of spiders of the USSR. *Izvestija Estedvenno-Nauchnogo Instituta Pri Molotovskom Gosudarstvennom Universitete Imeni M. Gor'kogo*, 12, 19–32.

- Chen, Z., & Zhang, Z. (1995). A description of the male spider of *Monaeses caudatus* (Araneae: Thomisidae). *Zhuxing Xuebao*, 4(2), Article 2.
- Chickering, A. M. (1950). The Spider Genus *Tmarus* (Thomisidae) in Panama. *Bulletin of the Museum of Comparative Zoology*, 103, 213–255.
- Chickering, A. M. (1965). Panamanian spiders of the genus *Tmarus* (Araneae, Thomisidae). *Bulletin of the Museum of Comparative Zoology*, 133(7), 33.
- Chickering, A. M. (1966). Five new species of the genus *Tmarus* (Araneae, Thomisidae) from the West Indies. *Psyche: A Journal of Entomology*, 72(3), 229–240.
<https://doi.org/10.1155/1965/849804>
- Chrysanthus, F. (1964). Spiders from south New Guinea VI. *Nova Guinea, Zoology*, 28, 87–104.
- Cockendolpher, J. C., & Horner, N. V. (1980). The female of *Xysticus robinsoni* (Araneae: Thomisidae). *The Southwestern Naturalist*, 25(1), Article 1.
- Comellini, A. (1955). Notes sur les Thomisidae d’Afrique. *Revue de Zoologie et de Botanique Africaines*, 51.
- Comellini, A. (1959). Notes sur les Thomisidae d’Afrique 3.-Complement du genre *Thomisus*. *Revue de Zoologie et de Botanique Africaines*, 60, 110–119.
- Commellini, A. (1957). Notes sur les Thomisidae d’Afrique. 2. Le genre *Thomisus*. *Rev. Zool. Bot. Agr.*, 55, 1–32.
- Coşar, İ., & Danişman, T. (2021). New Data on *Ozyptila* (Araneae: Thomisidae) in Turkey, with a Description of a New Species. *Entomological News*, 130(1).
<https://doi.org/10.3157/021.130.0109>
- Cushing, P. E. (2012). Spider-Ant Associations: An Updated Review of Myrmecomorphy, Myrmecophily, and Myrmecophagy in Spiders. *Psyche: A Journal of Entomology*, 2012, e151989. <https://doi.org/10.1155/2012/151989>
- Dalmas, R. de. (1922). Catalogue des araignées récoltées par le Marquis G. Doria dans l’île Giglio (Archipel toscan). *Annali Del Museo Civico Di Storia Naturale Di Genova*, 50, 79–96.

- Danişman, T., & Coşar, İ. (2021). Redescription of *Ozyptila aculipalpa* Wunderlich, 1995 (Araneae: Thomisidae), with a Description of Unknown Female. *Entomological News*, 129(4). <https://doi.org/10.3157/021.129.0403>
- Dash, M., & Sivaperuman, C. (2021). Notes on the presence of *Phrynarachne ceylonica* (O. Pickard-Cambridge, 1884) from the Andaman and Nicobar Islands. *World News of Natural Sciences*, 35, 48–55.
- Da-xiang, S. (1981). A Supplement Note no Three Species of Spiders From China. *Zoological Research*, 2(4), 349–352.
- Deltshev, C., Blagoev, G., Komnenov, M., & Lazarov, S. (2016). Description of *Ozyptila balcanica* sp. N. From the Balkan Peninsula and its Comparison with the closely related *O. umbraculorum* Simon, 1932 (Araneae: Thomisidae). *Acta Zoologica Bulgarica*, 68(4), 483–490.
- Demir, H. (2015). Redescription of *Xysticus kaznakovi* Utochkin, 1968 (Araneae: Thomisidae), with a Description of Unknown Female. *Acta Zoologica Bulgarica*, 67(4), Article 4.
- Demir, H., Aktaş, M., & Topçu, A. (2009). A new species of the genus *Synema* Simon, 1864 (Araneae: Thomisidae) from Turkey. *Biologia*, 64(4), Article 4. <https://doi.org/10.2478/s11756-009-0128-1>
- Demir, H., & Koçyiğit, H. O. (2016). Description of the hitherto unknown female of *Xysticus tenuiapicalis* Demir, 2012 (Araneae: Thomisidae). *Zoology in the Middle East*, 62(3), Article 3. <https://doi.org/10.1080/09397140.2016.1226549>
- Demir, H., Seyyar, O., & Türker, H. (2017). A New Spider Species, *Xysticus metinaktasi* n. Sp. From Turkey (Araneae, Thomisidae). *International Journal of Research Studies in Zoology*, 3(3), Article 3. <https://doi.org/10.20431/2454-941X.0303003>
- Demircan, N., & Topçu, A. (2015). A contribution to the spider fauna of the European part of Turkey (Araneae). *Serket*, 14(4), 8.
- Demir, H. (2012). *Xysticus tenuiapicalis* sp. Nov. (Araneae: Thomisidae) from Turkey. *Florida Entomologist*, 95(2), Article 2. <https://doi.org/10.1653/024.095.0218>
- Denis, J. (1941). Les araignées des îles Canaries. *Annales de La Société Entomologique de France*, 110, 105–130.

- Denis, J. (1945). Descriptions d'araignées nord-africaines. Bulletin de La Société d'Histoire Naturelle de Toulouse, 79(1), 41–57.
- Denis, J. (1954). Notes d'aranéologie marocaine. III. Quelques araignées du massif de l'Ayachi, avec une étude sur les *Textrix* du Maroc. Revue Française d'Entomologie, 21, 132–144.
- Denis, J. (1956). Notes d'aranéologie marocaine.-VI. Bibliographie des araignées du Maroc et addition d'espèces nouvelles. Bulletin de La Société Des Sciences Naturelles Du Maroc, 35, 179-207.
- Dhali, D. C., Raychaudhuri, D., & Sureshan, P. M. (2016). Description of the unknown male of *Strigoplus netravati* Tikader, 1963 (Araneae: Thomisidae), with a key to the Indian species of the genus. *Arachnida – Rivista Aracnologica Italiana*, 10, 26–33.
- Di, Z. Y., & Zhu, M. S. (2008). The new discovery of the male *Xysticus sicus* from China (Araneae: Thomisidae). *Acta Arachnologica Sinica*, 17, 16–18.
- Dippenaar-Schoeman, A. S. (1980). The crab-spiders of southern Africa (Araneae: Thomisidae). 1. The genus *Runcinia* Simon, 1875. *Journal of the Entomological Society of South Africa*, 43, 22.
- Dippenaar-Schoeman, A. S. (1983). The spider genera *Misumena*, *Misumenops*, *Runcinia* and *Thomisus* (Araneae: Thomisidae) of southern Africa.
- Dippenaar-Schoeman, A. S. (1984). The crab-spiders of southern Africa (Araneae: Thomisidae). 4. The genus *Monaeses* Thorell. *Phytophylactica*, 16(2), Article 2.
- Dippenaar-Schoeman, A. S. (1985). The crab-spiders of Southern Africa (Aranea: Thomisidae). 5. The genus *Tmarus* Simon, 1875. *Phytophylactica*, 17(3), 115–128.
- Dippenaar-Schoeman, A. S. (1988). An annotated checklist of the crab-spiders of Malawi (araneae: Thomisidae). I: The genera *Misumenops*, *Runcinia* and *Thomisus*, with a description of a new species. *Revue de Zoologie Africaine* (1974), 102(4), Article 4.
- Dippenaar-Schoeman, A. S. (1989). An annotated check list of crab spiders (Araneae: Thomisidae) of Saudi Arabia. *Fauna of Saudi Arabia*, Vol. 10, 20–30.

- Dippenaar-Schoeman, A. S., & van Harten, A. (2007). Crab spiders (Araneae: Thomisidae) from mainland Yemen and the Socotra Archipelago: Part 1. The genus *Thomisus* Walckenaer, 1805. *Fauna of Arabia*, 23, 169–188.
- Dodson, G. N., Lang, P. L., Jones, R. N., & Versprille, A. N. (2013). Specificity of attraction to floral chemistry in *Misumenoides formosipes* crab spiders. *The Journal of Arachnology*, 41(1), 36–42. <https://doi.org/10.1636/Hi11-94.1>
- Dondale, C. D. (2008). A new species of *Xysticus* (Araneae, Thomisidae) from Alberta, Canada. *The Journal of Arachnology*, 36(3), Article 3.
- Dondale, C. D., Kronestedt, T., & Buckle, D. J. (2006). Confirmation of the presence of *Xysticus chippewa* in Europe (Araneae, Thomisidae). *Bulletin-British Arachnological Society*, 13(9), Article 9.
- Dondale, C. D., & Redner, J. H. (1975). The genus *Ozyptila* in North America (Araneida, Thomisidae). *Journal of Arachnology*, 2, 129–181.
- Dondale, C. D., & Redner, J. H. (1978). The insects and arachnids of Canada. Part 5. The crab spiders of Canada and Alaska. Araneae: Philodromidae and Thomisidae. Minister of Supply and Services.
- Dyal, S. (1935). *Fauna of Lahore: Spiders of Lahore*. Panjab Univ.
- Fage, L. (1923). Remarques sur les Solifuges de la famille des Hexisopidae et sur les espèces africaines du genre *Diaea* (Aran. Thomisidae). *Bulletin of the Museum of Natural History of Paris*, 29, 222–225.
- Fage, L. (1930). Au sujet de deux araignées nouvelles trouvees dans les urnes de Nepenthes. *Treubia*, 12, 23–28.
- Fox, I. (1937). Notes on Chinese spiders of the families Salticidae and Thomisidae. *Journal of the Washington Academy of Sciences*, 27, 12–23.
- Gajbe, P. (2004). Description of three new species of Crab spiders (Araneae: Thomisidae) from Madhya Pradesh, India. *Records of Zoological Survey of India*, 103(1–2), Article 1–2.
- Gajbe, P. U. (2004). Spiders of Jabalpur, Madhya Pradesh (Arachnida: Araneae). *Records of the Zoological Survey of India, Occasional Paper*, 227.

- Gajbe, U. A. (2005). Studies on some spiders of the family Thomisidae (Araneae: Arachnida) from Madhya Pradesh, India. *Records of the Zoological Survey of India*, 105(3-4), Article 3-4.
- Gajbe, U. A. (2007a). Araneae: Arachnida. In: *Fauna of Madhya Pradesh (including Chhattisgarh)*, State Fauna Series. Zoological Survey of India, 15(1), Article 1.
- Gajbe, U. A. (2007b). *Fauna of Madhya Pradesh (including Chhattisgarh): State Fauna Series*. Zool. Surv. India, 15(1), Article 1.
- Gajbe, U. A. (2008). A new species of Dieta spider (Araneae: Philodromidae) from Jabalpur, Madhya Pradesh, India. *Records of the Zoological Survey of India*, 108(1), Article 1.
- Gajbe, U. A., & Gajbe, P. (1999). On two new species of spiders of the genus *Xysticus* Koch (Araneae: Thomisidae) from Madhya Pradesh, India. *Records of the Zoological Survey of India*, 97(3), Article 3.
- Gajbe, U. A., & Rane, P. D. (1992). A new *Monaeses* spider from Madhya Pradesh, India (Araneae: Thomisidae). *Ree. Zoo*, 3-4.
- Garb, J. E. (2007). A new species of thomisid spider (Araneae, Thomisidae) from the Society Islands with a description of the male of *Misumenops melloleitaoi*. *Journal of Arachnology*, 34(2), Article 2. <https://doi.org/10.1636/H05-81.1>
- Garcia-Neto, L. N. (1986). Descrição do macho de *Tmarus pugnax* Mello-Leitão, 1929 (Araneae-Thomisidae-Misumeninae). *Publicações Avulsas do Museu Nacional, Rio de Janeiro*, 66, 39-42.
- Garcia-Neto, L. N. (1991). Descrição do macho de *Tmarus albolineatus* Keyserling, 1880 (Araneae, Thomisidae). *Boletim Do Museu Nacional Do Rio de Janeiro (n. Ser., Zool.)*, 345, 1-6.
- Gawryszewski, F. M., Calero-Torralbo, M. A., Gillespie, R. G., Rodríguez-Gironés, M. A., & Herberstein, M. E. (2017). Correlated evolution between coloration and ambush site in predators with visual prey lures. *Evolution*, 71(8), 2010-2021. <https://doi.org/10.1111/evo.13271>
- Gerstaecker, K. E. A. (1873). Die Gliedertheir-fauna des Sansibar-gebietes: Nach dem von dr. O. Kersten während der vd Decken'schen Ost-Afrikanischen expedition im Jahre 1862 gesammelten material. CF Winter.

- Gertsch, W. J. (1933). Notes on American spiders of the family Thomisidae. American Museum of Natural History.
- Gertsch, W. J. (1934). Notes on American crab spiders (Thomisidae). American Museum Novitates, 707, Article 707.
- Gertsch, W. J. (1939). A revision of the typical crab-spiders (Misumeninae) of America north of Mexico. Bulletin of the American Museum of Natural History, 76.
- Gertsch, W. J. (1953). The spider genera *Xysticus*, *Coriarachne*, and *Oxyptila* (Thomisidae, Misumeninae) in North America. Bulletin of the American Museum of Natural History, 102, 415–482.
- Gertsch, W. J., & Davis, L. I. (1940). Report on a collection of spiders from Mexico. III. American Museum Novitates, 1069, 1–22.
- Grube, A. E. (1861). Beschreibung neuer, von den Herren L. v. Schrenck, Maack, C. v. Ditmar u. A. Im Amurlande und in Ostsibirien gesammelter Araneiden. Bulletin de l'Académie Impériale Des Sciences de St.-Pétersbourg, 5, 161–180.
- Guo, C.-H., Ren, Z. X., & Zhang, F. (2015). Two newly recorded species of the genus *Xysticus* from Bashang Plateau, Hebei of China (Araneae: Thomisidae). Journal of Tianjin Normal University (Natural Science Edition), 35(3), Article 3.
- Guo, C.-H., & Zhang, F. (2014). First description of the male of *Diaea mikhailovi* (Araneae: Thomisidae). Zootaxa, 3815(3), Article 3.
<https://doi.org/10.11646/zootaxa.3815.3.11>
- Guo, C.-H., Zhao, M., & Zhang, F. (2015). One newly recorded *Xysticus* species from Taihang Mountains, China (Araneae: Thomisidae). Acta Arachnologica Sinica, 24(2), Article 2.
- Han, G., & Zhu, M. (2008). A New Species of the Genus *Tmarus* and Discovery of the Male *Tmarus taiwanus* (Araneae: Thomisidae) from China. Entomological News, 119(5), 459–463. <https://doi.org/10.3157/0013-872X-119.5.459>
- Hanna, C. J., & Eason, P. K. (2013). Juvenile crab spiders (*Mecaphesa asperata*) use indirect cues to choose foraging sites. Ethology Ecology & Evolution, 25(2), 161–173.
<https://doi.org/10.1080/03949370.2012.742464>

- He, S., & Hu, J. (1999). A new species of the genus *Oxytate* from Guangxi Zhuang Autonomous Region, China (Araneae: Thomisidae). *Zhuxing Xuebao*, 8(1), Article 1.
- Helsdingen, P. van. (1986). Discrimination between *Xysticus luctuosus* (Blackwall) and *X. acerbus* Thorell (Araneae, Thomisidae). *Mémoires de La Société Royal Belge d'Entomologie*, 33, 85–92.
- Hepner, M., Milasowszky, N., Sigmund, E., & Waitzbauer, W. (2011). Die Spinnenfauna (Arachnida: Araneae) stillgelegter Abbauf Flächen in einem Steinbruch in Bad Deutsch-Altenburg (Österreich: Niederösterreich). *Arachnologische Mitteilungen*, 42, 29–47. <https://doi.org/10.5431/aramit4207>
- Hickman, V. V. (1944). The Simpson desert expedition, 1939-Scientific reports No. 1, Biology. *Transactions of the Royal Society of South Australia*, 68, 18–48.
- Hogg, H. E. (1922). Some spiders from south Annam. *Proceedings of the Zoological Society of London*, 92(2), 285–312.
- Hogg, H. R. (1896). Araneidae. In Report of the Horn expedition to central Australia. Part II. *Zoology* (pp. 309–356). Dulau and Co., London & Melville, Mullen and Slade.
- Hogg, H. R. (1910). Some New Zealand and Tasmanian Arachnidae. *Transactions and Proceedings of the New Zealand Institute*, 42, 273–283.
- Hogg, H. R. (1914). Spiders from the Montebello Islands.
- Hogg, H. R. (1915). XIV. Report on the Spiders collected by the British Ornithologists' Union Expedition and the Wollaston Expedition in Dutch New Guinea. *The Transactions of the Zoological Society of London*, 20(14), Article 14.
- Holmberg, E. L. (1876). Arácnidos argentinos. *Anales de Agricultura de La República Argentina*, 4, 1–30.
- Holmberg, E. L. (1881). Arácnidos. In Informe oficial de la Comisión científica agregada al Estado Mayor general de la expedición al Rio Negro (Patagonia) realizada en los meses de Abril, Mayo y Junio de 1879, bajo las órdenes del general d. Julio A. Roca. Entrega (Vol. 1). Ostwald y Martinez.
- Hu, J. (2001). Spiders in Qinghai-Tibet Plateau of China. Henan Science and Technology Publishing House.

- Hu, J. L., & Wu, W. G. (1989). Spiders from agricultural regions of Xinjiang Uygur Autonomous Region, China. Shandong University Publishing House.
- Hu, J.-L., & Li, A. H. (1987). The spiders collected from the fields and the forests of Xizang Autonomous Region, China (II). Agricultural Insects, Spiders, Plant Diseases and Weeds of Xizang, 2, 247–353.
- Huang, GuiQiang, & Lin, YeJie. (2020). A new species of Stiphropus (Aranei: Thomisidae) from China and first documentation of myrmecophily in this genus. Arthropoda Selecta, 29(1), Article 1. <https://doi.org/10.15298/arthsel.29.2.12>
- IJLand, S., & van Helsdingen, P. J. (2016). On some spiders (Arachnida, Araneae) of Basilicata and Calabria, Italy. Nieuwsbrief Spined, 36, 25–44.
- Ileperuma Arachchi, I. S., & Benjamin, S. P. (2019). Twigs that are not twigs: Phylogenetic placement of crab spiders of the genus Tmarus of Sri Lanka with comments on the higher-level phylogeny of Thomisidae. Invertebrate Systematics, 33(3), 575–595. <https://doi.org/10.1071/IS18074>
- Jantscher, E. (2001). Revision der Krabbenspinnengattung Xysticus CL Koch, 1835 (Araneae, Thomisidae) in Zentraleuropa [Doktorwürde]. Naturwissenschaftlichen Fakultät der Karl-Franzens-Universität Graz.
- Jézéquel, J. F. (1964). Araignées de la savane de Singrobo (Côte d'Ivoire). III.-Thomisidae. Bulletin de l'Institut Français d'Afrique Noire, Sér. A, 26, 1103–1143.
- Jézéquel, J. F. (1966). Araignées de la savane de Singrobo (Côte d'Ivoire). V.-Note complémentaire sur les Thomisidae. Bulletin Du Museum D'Histoire Naturelle, 613–630.
- Jiménez, M. L. (1986). Descripción de una nueva especie de la familia Thomisidae (Arachnida: Araneae) de México. Anales Del Instituto de Biología, Universidad Nacional Autónoma de México, Serie Zoología, 56(1), 11–14.
- Jiménez, M. L. (1991). Araneofauna de las islas Revillagigedo, México. Anales Del Instituto Biológico de La Universidad Nacional Autónoma de México (Zool.), 62.
- Jiménez, M.-L. (1987). Dos nuevas arañas cangrejo (Araneae, Thomisidae) de México. Journal of Arachnology, 15, 395–399.

- Jiménez, M.-L. (1992). New Species of Crab Spiders from Baja California Sur (Araneae: Thomisidae). *Journal of Arachnology*, 52–57.
- Jocqué, R. (1977). Sur une collection estivale d'araignées du Maroc.
- Joseph, J., & Ambalaparambil, S. (2017). First record of *Epidius parvati* Benjamin, 2000 (Araneae: Thomisidae) from Pathiramanal Island, India. *Check List*, 13(3), 1–4.
- Karol, S. (1966a). Description d'une nouvelle espèce du genre *Oxyptila* en Turquie (Araneae, Thomisidae). *Communications de La Faculté Des Sciences de l'Université d'Ankara, Serie C*, 11, 11–14.
- Karol, S. (1966b). Spiders of Ankara and environs with a description of a new species *Xysticus turcicus* (Araneae, Thomisidae). *Communications de La Faculté Des Sciences de l'Université d'Ankara, Serie C*, 11, 15–32.
- Karol, S. (1968). Description de deux espèces nouvelles de Thomisidae (Araneae) de Turquie. *Bulletin Du Muséum National d'Histoire Naturelle de Paris* (2), 39, 908–911.
- Karsch, F. (1878). Exotisch-araneologisches. *Zeitschrift Für Die Gesamten Naturwissenschaften*, 51, 323–333.
- Karsch, F. (1880a). Arachnologische Blätter (Decas I). *Zeitschrift Für Die Gesamten Naturwissenschaften*, Dritte Folge, 5, 373–409.
- Karsch, F. (1880b). Drei neue afrikanische Araneiden. *Mittheilungen Des Münchener Entomologischen Vereins*, 4, 145–146.
- Keyserling, E. (1880). *Die Spinnen Amerikas, I. Laterigradae*. Verlag von Bauer & Raspe (E. Kuster).
- Keyserling, E. (1881). Neue Spinnen aus Amerika. III. *Verhandlungen Der Kaiserlich-Königlichen Zoologisch-Botanischen Gesellschaft in Wien*, 30, 547–582.
- Keyserling, E. (1891). *Die Spinnen Amerikas. Brasilianische Spinnen*. Bauer & Raspe, Nürnberg 3.
- Keyserling, E. G. (1884). Neue Spinnen aus America. V. *erhandlungen der Kaiserlich-Königlichen Zoologisch-Botanischen Gesellschaft in Wien*, 33, 649–684.

- Keyserling, E. v. (1883). Neue Spinnen aus Amerika. IV. Verhandlungen Der Kaiserlich-Königlichen Zoologisch-Botanischen Gesellschaft in Wien, 30, 547–582.
- Kiany, N., Kiany, N., Sadeghi, S., Kiany, M., Zamani, A., & Ostovani, S. (2017). Additions to the crab spider fauna of Iran (Araneae: Thomisidae). *Arachnologische Mitteilungen*, 53, 1–8. <https://doi.org/10.5431/aramit5301>
- Kim, B.-W., & Lee, W. (2007). Two poorly known species of the spider genus *Xysticus* (Arachnida: Araneae: Thomisidae) in Korea. *Integrative Biosciences*, 11(2), Article 2.
- Kim, J. P., Ye, S. H., & Kim, B. W. (2016). Redescription of *Ozyptila scabricula* (Westring, 1851) and two new record species of the genus *Ozyptila*, *Xysticus* (Araneae: Thomisidae) from Korea. *Korean Arachnology*, 32(1), Article 1.
- Kim, S. T., & Lee, S. Y. (2012). Arthropoda: Arachnida: Araneae: Thomisidae. Thomisid spiders. *Invertebrate Fauna of Korea*, 21(9), Article 9.
- Koch, L. (1874). Die Arachniden Australiens nach der Natur beschrieben und abgebildet [Erster Theil, Lieferung 10-11]. Verlag von Bauer & Raspe.
- Koch, L. (1875a). Aegyptische und Abyssinische Arachniden: Gesammelt von Herrn C. Jickeli. Bauer & Raspe.
- Koch, L. (1875b). Die Arachniden Australiens, nach der Natur beschrieben und abgebildet [Erster Theil, Lieferung 12-16]. Bauer & Raspe, Nürnberg.
- Koch, L. (1876a). Die Arachniden Australiens, nach der Natur beschrieben und abgebildet [Erster Theil, Lieferung 17-19]. Verlag von Bauer & Raspe,. <https://doi.org/10.5962/bhl.title.121660>
- Koch, L. (1876b). Verzeichniss der in Tirol bis jetzt beobachteten Arachniden nebst Beschreibungen einiger neuen oder weniger bekannten Arten. *Zeitschrift Des Ferdinandeums Für Tirol Und Vorarlberg*, 3(20), Article 20.
- Koch, L. (1878). Kaukasische Arachnoideen. O. Schneider, *Naturwissenschaftliche Beiträge Zur Kenntnis Der Kaukasusländer, Auf Grund Seiner Sammelbeute* Herausgegeben. Dresden: Gesellschaft "Isis", 3, 36–71.

- Kommenov, M. (2017). New data on spider fauna (Araneae) of Shar Mountain, north-western Macedonia. Proceedings of the 5th Congress of the Ecologists of Macedonia, with International Participation (Ohrid, 19th-22nd October 2016). Special Issues of the Macedonian Ecological Society, 13, 44–61.
- Kraus, O. (1955). Spinnen aus El Salvador (Arachnoidea, Aranea). 493.
- Kroneberg, A. (1875). Araneae In: Fedtschenko, A. P. (ed.) Puteshestvie v Tourkestan. Reisen in Turkestan. Zoologischer Theil. Nachrichten Der Gesellschaft Der Freunde Der Naturwissenschaften Zu Moskau, 19(3), Article 3.
- Kulczyński, L. (1901). Arachnoidea in Colonia Erytraea a Dre KM Levander collecta. Bibliopolam Societatis Librariae Polonicae.
- Kulczyński, W. (1882). Opisy nowych Gatunkow Pająkow, z Tatra, Babiej gory i Karpat szlaskich przez. Pamietnik Akademji Umiejtnosci w Krakow Wydzial Matematyczno-Przyrodniczy, 8, Article 8.
- Kulczyński, W. (1901). Arachnoidea. In Horvath, G. (ed.) Zoologische Ergebnisse der dritten asiatischen Forschungsreise des Grafen Eugen Zichy (pp. 311–369).
- Kulczyński, W. (1911a). Spinnen aus Nord-Neu-Guinea. In Nova Guinea: Résultats de l'expédition scientifique néerlandaise à la Nouvelle-Guinée ... (Vol. 4, pp. 423–518). E.J. Brill. <https://doi.org/10.5962/bhl.title.10923>
- Kulczyński, W. (1911b). Spinnen aus Nord-Neu-Guinea. In Nova Guinea: Résultats de l'expédition scientifique néerlandaise à la Nouvelle-Guinée ... (Vol. 2, pp. 423–518). E.J. Brill. <https://doi.org/10.5962/bhl.title.10923>
- Kulczynski, W. (1911). Spinnen aus Süd-Neu-Guinea. In Résultats de l'expédition scientifique néerlandaise a la Nouvelle Guinée en 1907 et 1909, sous les auspices du Dr H. A. Lorenz (Vol. 9, pp. 109–148). Erster Teil.
- Kumari, M., & Mittal, O. P. (1997). Two new species of crab spiders of the genus Thomisus (family: Thomisidae) from India. Bionature, 17, 31–33.
- Kumari, M., & Mittal, O. P. (1999). A new species of crab spiders of the genus Pistius (Araneae: Thomisidae) from India. Research Bulletin of the Panjab University, 48, 17–19.

- Lawrence, R. F. (1927). Contributions to a knowledge of the fauna of South-West Africa. VII. Arachnida. *Annals of the South African Museum*, 25(1), Article 1.
- Lawrence, R. F. (1928). Contributions to a knowledge of the fauna of South-West Africa. VII. Arachnida (Part 2). *Annals of the South African Museum*, 25(1), Article 1.
- Lawrence, R. F. (1937). A collection of Arachnida from Zululand. *Annals of the Natal Museum*, 8.
- Lawrence, R. F. (1938). A collection of spiders from Natal and Zululand.
- Lawrence, R. F. (1942). A contribution to the araneid fauna of Natal and Zululand. *Annals of the Natal Museum*, 10(2), Article 2.
- Lawrence, R. F. (1947). A Collection of Arachnida Made by Dr. I. Trägårdh in Natal and Zululand (1904-1905). *Göteborgs Kungliga Vetenskaps Och Vitterhets Samhälles Handlingar (B)*, 5(9), Article 9.
- Lawrence, R. F. (1952). New spiders from the eastern half of South Africa. *Annals of the Natal Museum*, 12, 183–226.
- Ledoux, J.-C. (2004). Araignées de l'île de La Réunion: I. Hahniidae, Ctenidae, Thomisidae et Clubionidae (Araneae). *Revue Arachnologique*, 14(11), Article 11.
- Ledoux, J.-C., & Hallé, N. (1995). Araignées de l'île Rapa (îles Australes, Polynésie). *Revue Arachnologique*, 11(1), Article 1.
- Lee, H. M., & Kim, J. P. (2018). A new species of the genus *Xysticus* C. L. Koch, 1835 (Araneae: Thomisidae) from Korea. *Korean Arachnology*, 34(1), Article 1.
- Lehtinen, P. T., & Marusik, Y. M. (2008). A redefinition of *Misumenops* F. O. Pickard-Cambridge, 1900 (Araneae, Thomisidae) and review of the New World species. *Bulletin of the British Arachnological Society*, 14(4), Article 4.
- Lenz, H. W. C. (1891). *Spinnen von Madagascar und Nossibé*.
- Lessert, R. de. (1910). *Catalogue des invertébrés de la Suisse. Fasc. 3, Araignées. Musée d'histoire Naturelle de Genève*, 635.
- Lessert, R. de. (1919). Araignées du Kilimandjaro et du Merou (suite). III. Thomisidae. *Revue Suisse de Zoologie*, 27, 99–234.

- Lessert, R. de. (1923). Araignées du sud de l'Afrique. *Revue Suisse de Zoologie*, 30, 161–212.
- Lessert, R. de. (1928). Araignées du Congo. Recueillies au cours de l'expédition organisée par l'American Museum (1909-1915). Deuxième partie. *Revue Suisse de Zoologie*, 35, 103–159.
- Lessert, R. de. (1930). Araignées du Congo. Recueillies au cours de l'expédition organisée par l'American Museum (1909-1915). Troisième partie. *Rev. Suisse Zool.*, 36, 103–159.
- Lessert, R. de. (1933). Araignées d'Angola. (Résultats de la Mission scientifique suisse en Angola 1928-1929). *Revue Suisse de Zoologie*, 40(4), Article 4.
- Lessert, R. de. (1943). Araignées du Congo Belg (III). *Revue Suisse de Zoologie*, 50, 305–338.
- Levy, G. (1973). Crab-spiders of six genera from Israel (Araneae: Thomisidae). *Israel Journal of Ecology and Evolution*, 22(2–4), Article 2–4.
- Levy, G. (1975). The spider genera *Synaema* and *Oxyptila* in Israel (Araneae: Thomisidae). *Israel Journal of Ecology and Evolution*, 24(3–4), Article 3–4.
- Levy, G. (1976). The spider genus *Xysticus* (Araneae: Thomisidae) in Israel. *Israel Journal of Ecology and Evolution*, 25(1–2), Article 1–2.
- Levy, G. (1985). Araneae: Thomisidae. In *Fauna Palaestina, Arachnida II* (p. 115). Israel Academy of Sciences and Humanities.
- Levy, G. (1999). New thomisid and philodromid spiders (Araneae) from southern Israel. *Bulletin of the British Arachnological Society*, 11(5), 185–190.
- Levy, G. (2007). Calommata (Atypidae) and new spider species (Araneae) from Israel. *Zootaxa*, 1551(1), Article 1. <https://doi.org/10.11646/zootaxa.1551.1.1>
- Li, Y., Chen, F. Y., & Song, D.-X. (1985). A new species of the genus *Phrynarachne* (Araneae: Thomisidae). *Journal of Anhui Normal University (Nat. Sci.)*, 1, Article 1.
- Li, Z. X., & Yang, Z. Z. (2008). A new species of the genus *Xysticus* (Araneae: Thomisidae) from China. *Journal of Dali University*, 7, 5–17.

- Li, Z.-X., Zhou, Y.-F., & Yang, Z.-Z. (2009). First description of the female of *Stiphropus falciformus* (Araneae: Thomisidae). *Acta Arachnologica*, 58(2), Article 2.
- Liang, T., Zhu, C. D., & Wang, J. F. (1991). A new species of the genus *Heriaeus* from Xinjiang Uygur Autonomous Region. *Journal of August 1st Agricultural College*, 14(3), 34–36.
- Lise, A. A. (1973). Contribuição ao conhecimento do gênero *Sidyma* no Brasil, com descrição de uma nova espécie (Araneae-Thomisidae). *Iheringia (Zoologia)*, 43, 3–47.
- Lise, A. A. (1979a). Tomisídeos neotropicais I: *Onocolus garruchus* sp.n (Araneae—Thomisidae—Stephanopsinae). *Iheringia (Zool.)*, 54, 67–76.
- Lise, A. A. (1979b). Tomisídeos neotropicais, IV: *Onocolus mitralis* sp. N. (Araneae, Thomisidae, Stephanopsinae). *Revista Brasileira de Biologia*, 39, 487–492.
- Lise, A. A. (1980a). Tomisídeos neotropicais II: *Onocolus elaeus* sp. N. (Araneae—Thomisidae—Stephanopsinae). *Iheringia (Zool.)*, 55, 149–153.
- Lise, A. A. (1980b). Tomisídeos neotropicais III: *Onocolus latiductus* sp. N. (Araneae—Thomisidae—Stephanopsinae). *Iheringia (Zool.)*, 55, 37–41.
- Lissner, J., & Lissner, J. (2017). Description of the unknown male of *Ozyptila tenerifensis* (Araneae: Thomisidae). *Arachnologische Mitteilungen*, 53, 50–52.
<https://doi.org/10.5431/aramit5308>
- Liu, K., Liu, J., & Xu, X. (2017). Two new species of the genus *Oxytate* from China (Araneae: Thomisidae). *Zootaxa*, 4320(1), Article 1.
<https://doi.org/10.11646/zootaxa.4320.1.12>
- Liu, L., Guo, C., & Zhang, F. (2015). Two newly recorded species of the genus *Xysticus* (Araneae: Thomisidae) from China. *Journal of Hebei University (Natural Science Edition)*, 35(1).
- Loerbroks, A. (1983). Revision der Krabbenspinnen-Gattung *Heriaeus* Simon (Arachnida: Araneae: Thomisidae). *Verhandlungen Des Naturwissenschaftlichen Vereins in Hamburg (NF)*, 26, 85–139.

- Logunov, D. V. (1995). Contribution to the northern Asian fauna of the crab spider genus *Xysticus* CL Koch, 1835 (Aranei Thomisidae). *Arthropoda Selecta*, 3(3), Article 3.
- Logunov, D. V. (2006). Notes on *Xysticus kempeleni* Thorell, 1872 and two closely related spider species (Araneae, Thomisidae). *Acta Arachnologica*, 55(1), Article 1.
<https://doi.org/10.2476/asjaa.55.59>
- Logunov, D. V., & Marusik, Y. M. (1994). A faunistic review of the crab spiders (Araneae, Thomisidae) from the mountains of South Siberia. *Bull. Inst. r. Sci. Nat. Belg*, 177–197.
- Logunov, D. V., Marusik, Y. M., & Koponen, S. (2002). Redescription of a poorly known spider species, *Xysticus kulczynskii* Wierzbicki 1902 (Araneae: Thomisidae). *Acta Arachnologica*, 51(2), Article 2.
- Lucas, H. (1838). Arachnides, myriapodes et thysanoures. *Histoire Naturelle Des Îles Canaries*, 2(2), Article 2.
- Lucas, H. (1846). Histoire naturelle des animaux articulés. In *Exploration scientifique de l'Algérie pendant les années 1840, 1841, 1842 publiée par ordre du Gouvernement et avec le concours d'une commission académique* (pp. 89–271). Imprimerie royale., <https://doi.org/10.5962/bhl.title.112444>
- Lucas, H. (1858). Aptères. In *Voyage au Gabon*. *Archives Entomologiques de M. J. Thomson* 2 (pp. 373–445). Thomson, J.
- Machado, M., Guzati, C., Viecelli, R., Molina-Gómez, D., & Teixeira, R. A. (2019). A taxonomic review of the crab spider genus *Sidymella* (Araneae, Thomisidae) in the Neotropics. *Zoosystematics and Evolution*, 95(2), Article 2.
<https://doi.org/10.3897/zse.95.34958>
- Machado, M., & Teixeira, R. A. (2021). Phylogenetic relationships in Stephanopinae: Systematics of *Stephanopis* and *Sidymella* based on morphological characters (Araneae: Thomisidae). *Organisms Diversity & Evolution*, 21(2), Article 2.
<https://doi.org/10.1007/s13127-020-00472-x>
- Machado, M., Teixeira, R. A., & Lise, A. A. (2015). Taxonomic notes on the crab spider genus *Tobias* Simon, 1895 (Araneae, Thomisidae, Stephanopinae). *Zootaxa*, 4034(3), Article 3. <https://doi.org/10.11646/zootaxa.4034.3.8>

- Machado, M., Teixeira, R. A., & Lise, A. A. (2018). There and back again: More on the taxonomy of the crab spiders genus *Epicadus* (Thomisidae: Stephanopinae). *Zootaxa*, 4382(3), Article 3. <https://doi.org/10.11646/zootaxa.4382.3.4>
- Machado, M., Teixeira, R. A., & Milledge, G. A. (2019). On the Australian bark crab spiders genus *Stephanopis*: Taxonomic review and description of seven new species (Araneae: Thomisidae: Stephanopinae). *Records of the Australian Museum*, 71(6), Article 6.
- Marusik, Y. M. (1993). Re-description of spiders of the families Heteropodidae and Thomisidae (Aranei), described by OP-Cambridge from the material of the second Yarkand mission. *Entomol. Obozr.*, 72(2), Article 2.
- Marusik, Y. M., & Azarkina, G. N. (2016). Redescription of the poorly known crab spider *Xysticus spasskyi* (Araneae: Thomisidae). *Zootaxa*, 4161(4), Article 4. <https://doi.org/10.11646/zootaxa.4161.4.7>
- Marusik, Y. M., & Chevrizov, B. P. (1990). Three new crab spiders from the Asian part of the USSR (Arachnida, Araneae: Thomisidae). *Reichenbachia*, 27, 89–93.
- Marusik, Y. M., & Logunov, D. V. (1990). The crab spiders of Middle Asia, USSR (Aranei, Thomisidae). 1. Descriptions and notes on distribution of some species. *Korean Arachnology*, 6, 31–62.
- Marusik, Y. M., & Logunov, D. V. (1995). The crab spiders of Middle Asia (Aranei, Thomisidae), 2. *Beitr. Araneol.*, 4, 133–176.
- Marusik, Y. M., & Logunov, D. V. (2001). New and poorly known species of crab spiders (Aranei: Thomisidae) from South Siberia and Mongolia. *Arthropoda Selecta*, 10, 315–322.
- Marusik, Y. M., Omelko, M. M., & Benjamin, S. P. (2013). The first description of adult female of *Borboropactus asper* (OP-Cambridge, 1884) from Sri Lanka (Araneae: Thomisidae). *Zootaxa*, 3737(2), Article 2.
- Mcheidze, T. (2014). *Georgian spiders: Systematics, ecology and zoogeographic analysis*. Universitätsbibliothek Johann Christian Senckenberg.
- Mello-Leitão, C. (1947). *Aranhas do Paraná e Santa Catarina das coleções do Museu paranaense*.

- Mello-Leitão, C. de. (1939). Araignées américaines du Musée d'histoire naturelle de Bâle. *Revue Suisse de Zoologie*, 46(2), Article 2.
- Mello-Leitão, C. de. (1943). Alguns pisauridas e tomisidas do Brasil. *Revista Chilena de Historia Natural*, 45, 164–172.
- Mello-Leitão, C. de. (1944). Algumas aranhas da região amazônica. *Boletim Do Museu Nacional Do Rio de Janeiro*, 25, 1–12.
- Mello-Leitão, C. de. (1947). Aranhas de Carmo do Rio Claro (Minas Gerais) coligidas pelo naturalista José CM Carvalho. *Boletim Do Museu Nacional Do Rio de Janeiro*, 80, 1–34.
- Mello-Leitão, C. de. (1948). Contribuição ao conhecimento da fauna araneológica das Guianas. *Anais Da Academia Brasileira de Ciências*, 20(2), 151–196.
- Mello-Leitão, C. F. de. (1925). Pequenas notas arachnológicas. *Boletim Do Museu Nacional Do Rio de Janeiro*, 1(6), Article 6.
- Mello-Leitão, C. F. de. (1929a). Aphantochilidas e thomisidas do Brasil. *Arquivos Do Museu Nacional Do Rio de Janeiro*, 31, 9–359.
- Mello-Leitão, C. F. de. (1929b). Une nouvelle espece di *Coenypha*. *Revista Chilena de Historia Natural*, 30, 322–323.
- Mello-Leitão, C. F. de. (1934). A new Brazilian *Onocolus*. *Revista Chilena de Historia Natural*, 1934, 38, 48.
- Mello-Leitão, C. F. de. (1938). Algunas arañas nuevas de Argentina. *Revista Del Museo de La Plata (Nueva Serie)*, 1.
- Mello-Leitão, C. F. de. (1940a). Arañas del Chaco y Santiago del Estero. *Revista Del Museo de La Plata*, 2(16), 381–426.
- Mello-Leitão, C. F. de. (1940b). Spiders of the Guiana forest collected by OW Richards. *Impreso Oficial do Estado*.
- Mello-Leitão, C. F. de. (1941a). Aranhas do Paraná. *Arquivos Do Instituto Biológico, Sao Paolo*, 1, 235–257.

- Mello-Leitão, C. F. de. (1941b). Las arañas de Córdoba, La Rioja, Catamarca, Tucumán, Salta y Jujuy. Colectadas por los profesores Birabén. *Revista Del Museo de La Plata*, 2(12), Article 12.
- Mello-Leitão, C. F. de. (1941c). Las arañas de la provincia de Santa Fe colectadas por el Profesor Birabén. *Revista Del Museo de La Plata (N.S., Zool.)*, 2, 199–225.
- Mello-Leitão, C. F. de. (1943a). Arañas nuevas de Mendoza, La Rioja y Córdoba. Colectadas por el profesor Max Birabén. *Revista Del Museo de La Plata*, 3(20), Article 20.
- Mello-Leitão, C. F. de. (1943b). Aranhas do Chile coligidas pelo Dr. JC Carvalho. *Revista Brasileira de Biologia*, 3, 403–409.
- Mello-Leitão, C. F. de. (1943c). Catálogo das aranhas do Rio Grande do Sul. *Museu nacional*.
- Mello-Leitão, C. F. de. (1944). Arañas de la provincia de Buenos Aires. *Revista Del Museo de La Plata (N.S., Zool.)*, 3, 311–393.
- Mello-Leitão, C. F. de. (1949). Aranhas da Foz do Koluene. *Boletim Do Museu Nacional Do Rio de Janeiro (N.S., Zool.)*, 92, 1–19.
- Mello-Leitão, C. F. de. (1951). Arañas de Maullin, colectadas por el ingeniero Rafael Barros V. *Revista Chilena de Historia Natural*, 51–53, 327–338.
- Meng, Z.-Y., Luo, H.-P., Xiao, Y.-H., Xu, X., & Liu, K.-K. (2019). Redescription of *Borboropactus jiangyong* Yin, Peng, Yan & Kim, 2004 (Araneae, Thomisidae), with the first description of the male. *ZooKeys*, 870, 113–148.
<https://doi.org/10.3897/zookeys.870.35230>
- Millot, J. (1942). Les araignées de l'Afrique Occidentale Française: Thomisidae. *Mémoires de l'Académie Des Sciences de Paris*, 65(2), Article 2.
- Molina-Gómez, D., Pizzetti, D. dos P., & Teixeira, R. A. (2020). Taxonomic notes on *Stephanopoides* (Araneae: Thomisidae): new records and description of the male of *S. cognata*. *Studies on Neotropical Fauna and Environment*, 55(1), Article 1.
- Niekerk, P. van, & Dippenaar-Schoeman, A. S. (2013). A Revision of the Crab Spider Genus *Heriaeus* Simon, 1875 (Araneae: Thomisidae) in the Afrotropical Region. *African Invertebrates*, 54(2), 447–476. <https://doi.org/10.5733/afin.054.0213>

- Ono, H. (1977a). Thomisidae aus Japan I. Das Genus *Tmarus* Simon (Arachnida: Araneae). *Acta Arachnologica*, 27(Specialnumber), 61–84.
https://doi.org/10.2476/asjaa.27.Specialnumber_61
- Ono, H. (1977b). Thomisidae aus Japan II. Das Genus *Oxytate* L. Koch 1878 (Arachnida: Araneae). *Senckenbergiana Biologica*, 58, 245–251.
- Ono, H. (1978). Thomisidae aus dem Nepal-Himalaya. I. Das Genus *Xysticus* C. L. Koch 1835 (Arachnida: Araneae).
- Ono, H. (1980). Thomisidae aus dem Nepal-Himalaya. III. Das Genus *Stiphropus* Gerstaecker 1873, mit Revision der asiatischen Arten (Arachnida: Araneae).
- Ono, H. (1983). Eine neue japanische *Synaema*-Art (Araneae: Thomisidae). *Acta Arachnologica*, 31(2), Article 2.
- Ono, H. (1985a). Revision einiger arten der familie Thomisidae (Arachnida, Araneae) aus Japan. *Bulletin of the National Science Museum. Series A. Zoology*, 11(1), Article 1.
- Ono, H. (1985b). The Thomisidae of Japan. V: *Monaeses* Thorell, 1869, and its new junior synonym, *Mecostrabus* Simon, 1903 (Arachnida, Araneae). *Bulletin of the National Science Museum. Series A. Zoology*, 11(2), Article 2.
- Ono, H. (1988). A revisional study of the spider family Thomisidae (Arachnida, Araneae) of Japan. National Science Museum.
- Ono, H. (1993). Spiders (Araneae) from Madagascar. *Acta Arachnologica*, 42(1), Article 1.
- Ono, H. (1995). Four East Asian spiders of the families Eresidae, Araneidae, Thomisidae and Salticidae (Arachnida, Araneae). *Bulletin of the National Museum of Nature and Science, Tokyo (A)*, 21, 157–169.
- Ono, H. (1996a). New records of two Korean species of the spider families Mimetidae and Thomisidae (Araneae) from Japan. *Acta Arachnologica*, 45, 19–24.
- Ono, H. (1996b). Two new species of the families Liphistiidae and Thomisidae (Araneae) from the Ryukyu Islands, southwest Japan. *Acta Arachnologica*, 45(2), 157–162.
- Ono, H. (1997). New species of the genera *Ryuthela* and *Tmarus* (Araneae, Liphistiidae and Thomisidae) from the Ryukyu Islands, southwest Japan. *Bull. Nat. Sci. Mus., Tokyo,(A)*, 23, 149–163.

- Ono, H. (2001). Crab spiders of the family Thomisidae from the Kingdom of Bhutan (Arachnida, Araneae). *Entomologia Basiliensis*, 23, 203–236.
- Ono, H. (2002). New species of crab spiders (Araneae, Thomisidae) from Japan. *Bulletin of the National Museum of Nature and Science Tokyo (A)*, 28, 201–210.
- Ono, H., & Martens, J. (2004). Crab spiders of the families Thomisidae and Philodromidae (Arachnida: Araneae) from Iran. *Acta Arachnologica*, 53(2), Article 2.
- Ono, H., & Song, D. (1986). A new sino japanese species of the genus *Lupa* (Araneae, Thomisidae) from the coastal areas of the East China sea. *Bulletin of the National Science Museum. Series A. Zoology*, 12(1), Article 1.
- Ovtsharenko, V. I. (1979). Spiders of the families Gnaphosidae, Thomisidae, Lycosidae (Aranei) of the Caucasus Major. *The Fauna and Ecology of Arachnida. Proc. Inst. Zool. Acad. Sci. URSS. Leningrad*, 85, 28–38.
- Paik, K. Y. (1973). Korean spiders of genus *Tmarus* (Araneae, Thomisidae). *Thes. Coll. Grad. Sch. Educ. Kyungpook Natn. Univ*, 4, 79–89.
- Paik, K. Y. (1985a). A new species of genus *Oxyptila* (Araneae: Thomisidae) from Korea. *Korean Arachnology*, 1(1), 13–16.
- Paik, K. Y. (1985b). Korean spiders of the genus *Oxytate* L. Koch, 1878 (Thomisidae: Araneae). *Korean Arachnology*, 1(2), Article 2.
- Parveen, R., Khan, A. A., Mushtaq, S., Ahmad, Z., & Rana, S. A. (2008). A new species of the genus *Thomisus* Walckenaer, 1805 (Araneae: Thomisidae) from Punjab Pakistan. *Pakistan Journal of Agricultural Sciences*, 45, 119–121.
- Patel, B. H. (2003). A preliminary list of spiders with description of three new species from Parambikulam Wildlife Sanctuary, Kerala. *Zoos' Print Journal*, 18(10), Article 10.
- Pavesi, P. (1883). Studi sugli aracnidi africani. III. Aracnidi del regno di Scioa e considerazioni sull'aracnofauna d'Abissinia. *Annali Del Museo Civico Di Storia Naturale Di Genova*, 20, 1–105.
- Pavesi, P. (1895). Esplorazione del Guiba e dei suoi affluenti compiuta dal Cap. Bottego. XVIII. Aracnidi. *Annali Del Museo Civico Di Storia Naturale Di Genova*, 35, 491–537.

- Pavesi, P. (1897). Studi sugli aracnidi africani IX. Aracnidi Somali e Galla raccolti da Don Eugenio dei Principi Rispoli. *Annali Del Museo Civico Di Storia Naturale Di Genova*, 38, 151–188.
- Peng, X.-J., Yin, C.-M., & Kim, J.-P. (2001). Two New Species of the Genus *Thomisus* (Araneae: Thomisidae) from China. *Proceedings of the Zoological Society Korea Conference*, 55–2.
- Petrunkévitch, A. (1925). Arachnida from Panama. *Transactions of the Connecticut Academy of Arts and Sciences*, 27, 51–248.
- Pickard-Cambridge, F. O. (1897). *Arachnida–Araneida and Opiliones Biologia Centrali-Americana*. 2. Taylor and Francis, London.
- Pickard-Cambridge, O. (1870). On some new genera and species of Araneida. *Proc. Zool. Soc. Lond.*, 1870, 728–747.
- Pickard-Cambridge, O. (1892). Arachnida. Araneida. *Biologia Centrali-Americana. Zoology*, 1, 89–104.
- Pickard-Cambridge, O. (1899). On some new Species of Exotic Araneidea. *Proceedings of the Zoological Society of London*, 67(2), 518–532.
- Pickard-Cambridge, O. (1900). Arachnida-Araneida and Opiliones. *Biologia Centrali-Americana, Zoology*, 2, 89–192.
- Piza Jr., S. de T. (1934). III. Novos thomisidas do Brasil. *Revista de Biologia e Hygiene, Sao Paulo*, 5(1), Article 1.
- Piza Jr., S. de T. (1935). IV. Novos thomisidas do Brasil. *Revista de Biologia e Hygiene, Sao Paulo*, 6, 126–127.
- Piza Jr., S. de T. (1937). VII. Novos thomisidas do Brasil. *Folia Clinica et Biologica, Piracicaba, Sao Paulo*, 9, 179–183.
- Piza Jr., S. de T. (1944). Seis aranhas e um opilião novos do Brasil. *Revista de Agricultura, São Paulo*, 19, 263–276.
- Pocock, R. I. (1899). On the scorpions, pedipaps, and spiders from tropical West Africa represented in the collection of the British Museum. *Proc. Zool. Soc. London*, 14, 833–885.

- Pocock, R. I., & Rothschild, N. C. (1903). On a new "Bird's-dung" Spider from Ceylon. *Proceedings of the Zoological Society of London*, 73(1), 48–51.
- Ponomarev, A. V., Abdurakhmanov, G. M., Alieva, S. V., & Dvadnenko, K. V. (2011). Spiders (Arachnida: Aranei) of coastal and island territories of northern Dagestan. *South of Russia: Ecology, Development*, 2011(4), 126–143.
- Ponomarev, A. V., & Shmatko, V. Y. (2021). New data on the fauna and taxonomy of spiders (Aranei) in southern Russia. *Caucasian Entomological Bulletin*, 17(1), 211–218. <https://doi.org/10.23885/181433262021171-211218>
- Prado, A. W. D., Baptista, R. L. C., & Machado, M. (2018). Taxonomic review of *Epicadinus* Simon, 1895 (Araneae: Thomisidae). *Zootaxa*, 4459(2), Article 2. <https://doi.org/10.11646/zootaxa.4459.2.1>
- Pravalikha, G. B., & Srinivasulu, C. (2015). A new species of genus *Thomisus* Walckenaer, 1805 (Araneae: Thomisidae) from Telangana, India and a detailed description of *Thomisus projectus* Tikader, 1960. *Journal of Threatened Taxa*, 7(3), Article 3.
- Rainbow, W. J. (1898). Contribution to a knowledge of the arachnid fauna of British New Guinea. *Proc. Linn. Soc. New S. Wales*, 23, 328–356.
- Rainbow, W. J. (1899). Contribution to a knowledge of Papuan Arachnida. *Australian Museum*.
- Rainbow, W. J. (1902). Arachnida from the South Seas. *Proceedings of the Linnean Society of New South Wales*, 26, 521–532.
- Rainbow, W. J. (1915). Arachnida collected in north-western South Australia. *Transactions and Proceedings of the Royal Society of South Australia*, 39, 772–793.
- Rainbow, W. J. (1920). Arachnida from Lord Howe and Norfolk Islands. *Records of the South Australian Museum*, 1(3), 229–272.
- Rao, K. T., Bastawade, D. B., Javed, S. M., & Krishna, I. S. R. (2006). Description of two new species of spiders of the genus *Poecilotheria* Simon (Araneae: Theraphosidae) and *Tmarus* Simon (Araneae: Thomisidae) from Nallamalai Hills, eastern Ghats, Andhra Pradesh, India. *Records of the Zoological Survey of India*, 106(1), 49–54.

- Reddy, T. S., & Patel, B. H. (1991). Two new species of the genus *Thomisus* Walckenaer (Araneae: Thomisidae) from coastal Andhra Pradesh. *Journal of the Bombay Natural History Society*, 88(2), Article 2.
- Redner, J. H., & Dondale, C. D. (1965). A New Species of The Spider Genus *Xysticus* (Araneae: Thomisidae) From Arizona. *Psyche*, 72(4), Article 4.
- Rinaldi, I. M. P. (1983). Contribuição ao estudo das Misumeninae do Brasil (Araneae, Thomisidae). *Revista Brasileira de Entomologia*, 27(2), Article 2.
- Rinaldi, I. M. P. (1984). Contribuição ao estudo de *Acentroscelus* Simon, 1886 (Araneae, Thomisidae, Misumeninae). *Revista Brasileira de Entomologia*, 28(1), Article 1.
- Robakiewicz, P., & Daigle, W. (2004). Patch Quality and Foraging Time in the Crab Spider *Misumenops Asperatus* Hentz (Araneae: Thomisidae). *Northeastern Naturalist*, 11(1), 23–32. [https://doi.org/10.1656/1092-6194\(2004\)011\[0023:PQAFTI\]2.0.CO;2](https://doi.org/10.1656/1092-6194(2004)011[0023:PQAFTI]2.0.CO;2)
- Roberts, M. J. (1998). *Spinnengids*.
- Roewer, C. F. (1938). Araneae. In *Résultats scientifiques du Voyage aux indes orientales néerlandaises de la SS. AA. RR. le Prince et la Princesse Leopold de Belgique*. (Vol. 3). Musée royal d'histoire naturelle de Belgique.
- Roewer, C. F. (1955). Die Araneen der Österreichischen Iran-Expedition 1949/50. *Sitzungsberichte Der Österreichischen Akademie Der Wissenschaften (I)*, 164, 751–782.
- Roewer, C. F. (1959). Die Araneae, Solifuga und Opiliones der Sammlungen des Herrn Dr. K. Lindberg aus Griechenland, Creta, Anatolien, Iran und Indien. *Göteborgs Kungliga Vetenskaps Och Vitterhets Samhälles Handlingar* (6), B8(4), 1–47.
- Roewer, C. F. (1961). Opilioniden und Araneen, In *Le Parc National de Niokolo-Koba*, 2. *Mémoires de l'Institut Français d'Afrique Noire*, 62, 33–81.
- Roewer, C. F. (1962). Araneae trionycha II und Cribellatae aus Afghanistan. *CWK Gleerup*.
- Roy, T. K., Dhali, D. C., Saha, S., & Raychaudhuri, D. (2010). Resurrection of the endemic bird dung crab spiders, *Phrynarachne Thorell* (Araneae: Thomisidae) of 19th century India. *Munis Entomology and Zoology*, 5, 543–550.

- Ruch, J., Riehl, T., & Michalik, P. (2014). Re-description of *Xysticus bimaculatus* L. Koch, 1867 (Araneae, Thomisidae) and characterization of its subsocial lifestyle. *ZooKeys*, 427, Article 427.
- Saha, S., & Raychaudhuri, D. (2004). Hitherto unknown genera of spiders, *Ordgarius* Keyserling, *Pasilobus* Simon (Araneidae) and *Strigoplus* Simon (Thomisidae) from eastern India. *J. Bombay Nat. Hist. Soc*, 101(3), Article 3.
- Saha, S., & Raychaudhuri, D. (2007a). Crab spiders (Araneae: Thomisidae) of Jaldapara Wildlife Sanctuary, Jalpaiguri, West Bengal-I. *Journal-Bombay Natural History Society*, 104(1), Article 1.
- Saha, S., & Raychaudhuri, D. (2007b). New crab spider of the genus *Thomisus* Walckenaer from Kolkata, West Bengal. *Munis, Entomology & Zoology*, 2(2), Article 2.
- Schenkel, E. (1936). Schwedisch-chinesische wissenschaftliche Expedition nach den nordwestlichen Provinzen Chinas, unter Leitung von Dr. Sven Hedin und Prof. Su Ping-chang. Araneae Gesammelt Vom Schwedischen Arzt Der Expedition Dr. David Hummel 1927-1930.
- Schenkel, E. (1938). Spinnentiere von der Iberischen Halbinsel, gesammelt von Prof. Dr. O. Lundblad, 1935. *Arkiv för Zoologi*, 30(A24), 1–29.
- Schenkel, E. (1944). Arachnoidea aus Timor und China aus den Sammlungen des Basler Museums. *Revue Suisse de Zoologie*, 51, 173–206.
- Schenkel, E. (1949). Mitteilungen über Spinnentiere. *Verhandlungen der Naturforschenden Gesellschaft in Basel*, 60, 186–204.
- Schenkel, E. (1953). Bericht über einige Spinnentiere aus Venezuela. *Verhandlungen Der Naturforschenden Gesellschaft in Basel*, 64, 1–57.
- Schenkel, E. (1963a). Ostasiatische Opilioniden aus dem Muséum d'Histoire Naturelle de Paris. *Mem. Mus. Hist. Nat., A, Zoologie*, 25, 483–494.
- Schenkel, E. (1963b). Ostasiatische Spinnen aus dem Muséum d'Histoire naturelle de Paris. *Mémoires Du Muséum National d'Histoire Naturelle de Paris (A, Zool.)*, 25, 1-481.
- Schiapelli, R. D., & Gerschman, B. S. (1942). Arañas argentinas (Ia parte). *Anales del Museo Argentino de Ciencias Naturales*, 40, 317–332.

- Schick, R. X. (1965). The crab spiders of California (Araneida, Thomisidae). *Bulletin of the American Museum of Natural History*, 129, 1–180.
- Schick, R. X. (1970). A new thomisid from California. *Notes of the Arachnologists of the Southwest*, 1.
- Schmidt, G. (1968). Zur Spinnenfauna von Teneriffa. *Zoologische Beiträge (NF)*, 14, 387–425.
- Schmidt, G. (1980). Weitere Spinnen von den Kanaren. *Zoologische Beiträge (NF)*, 26, 329–339.
- Sen, S., Dhali, D. C., Saha, S., & Raychaudhuri, D. (2015). Spiders (Araneae: Arachnida) of Reserve Forests of Dooars: Gorumara National Park, Chapramari Wildlife Sanctuary and Mahananda Wildlife Sanctuary. *World Scientific News*, 20, 339.
- Sen, S., Saha, S., & Raychaudhuri, D. (2010). Crab spiders (Araneae: Thomisidae) of Bandhavgarh National Park, with first record of *Stiphropus sangayus* Barrion & Litsinger from India. *Current Biotica*, 4(3), Article 3.
- Sen, S., Saha, S., & Raychaudhuri, D. (2012). Addition to the crab spider (Araneae Thomisidae) fauna of India. *Munis Entomology & Zoology*, 7(2), Article 2.
- Sen, S., & Sureshan, P. M. (2022). First Report of the Genus *Heriaeus* Simon, 1875 (Araneae: Thomisidae) from India with the Description of a New Species from Western Ghats. *Proceedings of the Entomological Society of Washington*, 123(4). <https://doi.org/10.4289/0013-8797.123.4.847>
- Seo, B. K. (2015). A new species of the spider genus *Ebrechtella* Dahl and first record of *Ozyptila utotchkini* Marusik, with the first description of the male of *Ozyptila geumoensis* Seo and Sohn (Araneae, Thomisidae) from Korea. *Korean Journal of Environmental Biology*, 33(2), 112–118. <https://doi.org/10.11626/KJEB.2015.33.2.112>
- Seo, B. K., & Sohn, S. R. (1997). A new species of genus *Ozyptila* (Araneae: Thomisidae) from Korea. *Journal of the Institute of Natural Sciences, Keimyung University*, 16, 41–43.

- Seyfulina, R. R., & Mikhailov, K. G. (2004). Three new species of genus *Xysticus* CL Koch, 1835 (Aranei: Thomisidae) from the Amur area. *Arthropoda Selecta*, 12(3–4), Article 3–4.
- Shield, J. M., & Strudwick, J. (2000). *Diasterea*, a new genus of flower spider (Thomisidae; Thomisinae) from eastern Australia and a description of the male *Diasterea lactea*. *Proceedings of the Royal Society of Victoria*, 111, 271–281.
- Silva-Moreira, T. D., & Machado, M. (2016). Taxonomic revision of the crab spider genus *Epicadus* Simon, 1895 (Arachnida: Araneae: Thomisidae) with notes on related genera of Stephanopinae Simon, 1895. *Zootaxa*, 4147(3), Article 3.
<https://doi.org/10.11646/zootaxa.4147.3.4>
- Simon, E. (1873). Etudes arachnologiques. 2e Mémoire. II. Description de quelques espèces nouvelles pour la faun européenne. *Annales de La Société Entomologique de France*, 3(5), Article 5.
- Simon, E. (1876). Description d'araignées nouvelles de France. *Annales de La Société Entomologique de France*, 6(5), Article 5.
- Simon, E. (1877a). Etude sur les Arachnides du Congo (suite). *Bulletin de la Société Zoologique de France*, 2, 482–485.
- Simon, E. (1877b). Etudes arachnologiques. 5^e e Memoire. IX. Arachnides recueillis aux îles Phillipines par MM. GA Baer et Laglaise. *Ann. Soc. Ent. Fr.*, 5, Article 5.
- Simon, E. (1878). Note sur le *Tmarus stellio*. *Annales de La Société Entomologique de France*, 8(5), 6–7.
- Simon, E. (1880). Matériaux pour servir à une faun arachnologique de la Nouvelle Calédonie. *Annales de La Société Entomologique de Belgique*, 23(CR), 164–175.
- Simon, E. (1882). II. Étude sur les arachnides de l'Yemen méridional: In *Viaggio ad Assab nel Mar Rosso, dei signori G. Doria ed O. Beccari con il R. Aviso "Esploratore" dal 16 Novembre 1879 al 26 Febbraio 1880. Annali Del Museu Civico Di Storia Naturale Di Genova*, 18.
- Simon, E. (1884a). Description d'une nouvelle famille de l'ordre des Araneae (*Bradystichidae*). *Annales de La Société Entomologique de Belgique*, 28, 297–301.

- Simon, E. (1884b). Matériaux pour servir à la faune arachnologiques de l'Asie méridionale. III. Arachnides Recueillis En, 436–462.
- Simon, E. (1885). Matériaux pour servir à la faune arachnologiques de l'Asie méridionale. III. Arachnides recueillis en 1884 dans la presqu'île de Malacca, par M. J. Morgan. IV. Arachnides recueillis à Collegal, district de Coimbatore, par M. A. Theobald G. R. Bulletin de La Société Zoologique de France, 10, 436–462.
- Simon, E. (1886a). Arachnides recueillis par M. A. Pavie (sous chef du service des postes au Cambodge) dans le royaume de Siam, au Cambodge et en Cochinchine. Actes de La Société Linnéenne de Bordeaux, 40, 137–166.
- Simon, E. (1886b). Espèces et genres nouveaux de la famille des Thomisidae. Act. Soc. Linn. Bord., 40, 167–187.
- Simon, E. (1886c). Espèces et genres nouveaux de la famille des Thomisidae. Actes de La Société Linnéenne de Bordeaux, 40, 167–187.
- Simon, E. (1886d). Etudes arachnologiques. 18e Mémoire. XXVI. Matériaux pour servir à la faune des Arachnides du Sénégal. (Suivi d'une appendice intitulé: Descriptions de plusieurs espèces africaines nouvelles). Annales de la Société Entomologique de France (6), 5, 345–396.
- Simon, E. (1887). Arachnides. In Mission scientifique du Cap Horn, 1882-1883 (Vol. 6, pp. E1–E42).
- Simon, E. (1888). Etudes arachnologiques 21^e e Memoire. XXXI. Descriptions d'espèces et de genres nouveaux de Madagascar et de Mayotte. Ann. Soc. Ent. Fr., 8, 223–236.
- Simon, E. (1890). Etudes arachnologiques. 22e Mémoire. XXXIV. Etude sur les arachnides de l'Yemen. Annales de La Société Entomologique de France, 10, 77–124.
- Simon, E. (1895a). Descriptions d'arachnides nouveaux de la famille des Thomisidae. Annales de La Société Entomologique de Belgique, 39, 432–443.
- Simon, E. (1895b). Histoire naturelle des araignées: Vol. tome premier (Deuxième édition). Roret.

- Simon, E. (1897). Etudes arachnologiques. 27e memoire. XLII. Descriptions d'espèces nouvelles de l'ordre des Araneae. Annales de La Société Entomologique de France, 65, 465–510.
- Simon, E. (1902). Arachnides recueillis au cours de la Mission de MM. J. Bonnier et Ch. Perez au Golfe Persique (Mars–Avril 1901). Bulletin Du Museum National D' Histoire Naturelle, Paris, 8(4), Article 4.
- Simon, E. (1903a). Arachnides de la Guinée espagnole. Memorias de La Real Sociedad Española de Historia Natural, 1, 65–124.
- Simon, E. (1903b). Descriptions d'arachnides nouveaux de Madagascar, faisant partie des collections du Muséum. Bulletin Du Museum National d'Histoire Naturelle, Paris, 9, 133–140.
- Simon, E. (1905). Etudes sur les arachnides recueillis en Patagonie par le Dr. Filippo Silvestri. Bollettino Dei Musei Di Zoologia Ed Anatomia Comparata Dell'Università Di Torino, 20(541), Article 541.
- Simon, E. (1906). Voyage de M. Maurice Maindron dans l'Inde meridionale (mai a november 1901). 8me memoire. Arachnides (2e partie). Annales de La Société Entomologique de France, 75(3), 279–314.
- Simon, E. (1907a). Arachnides recueillis par L. Fea sur la côte occidentale d'Afrique: 1re partie. Stabilimento tipo-litografico Pietro Pellas Fu La.
- Simon, E. (1907b). Araneae. 1re partie. In Die Fauna südwest-Australiens. Ergebnisse der Hamburger südwest-australischen Forschungsreise 1905. Hrsg. Von prof. Dr. W. Michaelsen und dr. R. Hartmeyer... G. Fischer, .
<https://doi.org/10.5962/bhl.title.7416>
- Simon, E. (1909). Etude sur les arachnides du Tonkin (1re partie). Bulletin Scientifique de la France et de la Belgique, 42, 69–147.
- Simon, E. (1910). Arachnoidea. Araneae (Ii). In 'Zoologische Und Anthropologische Ergebnisse Einer Forschungsreise Im Westlichen Und Zentralen Südafrika'. (Ed. L. Schultze.) Denkschriften Der Medizinisch-Naturwissenschaftlichen Gesellschaft Zu Jena, 16, 175–218.
- Simon, E. L. (1874). Les arachnides de France (Vol. 1). Librairie Encyclopédique de Roter.

- Soares, B. A., & Camargo, H. F. (1948). Aranhas coligidas pela Fundação Brasil-Central (Arachnida-Araneae). *Boletim Do Museu Paraense Emílio Goeldi*.
- Soares, B. A. M. (1941). Algumas aranhas novas do Brasil. *Papéis Do Departamento de Zoologia, São Paulo*, 1, 255–270.
- Soares, B. A. M. (1943). Aracnídeos de Goiás coligidos pelo dr. Frederico Lane. *Papéis Avulsos Do Departamento de Zoologia Do Estado de São Paulo*, 3(13), Article 13.
- Soares, B. A. M. (1944a). Aracnideos de Monte Alegre. *Papéis Avulsos do Departamento de Zoologia, Secretaria de Agricultura, Sao Paolo*, 4, 151–168.
- Soares, B. A. M. (1944b). Quarto novos tomisidas neótropicos (Araneae-Thomisidae). *Boletim de Indústria Animal Sao Paulo*, 7, 73–80.
- Soares, B. A. M., & Soares, H. E. M. (1946). Contribuição ao estudo das aranhas do estado do Espírito Santo. *Papéis Avulsos Do Departamento de Zoologia*, 7, 51–72.
- Soares, B. M. (1942). Alguns tomisidas e um salticida novos do Brasil. *Papéis Avulsos de Zoologia, Sao Paolo*, 2, 255–265.
- Soares, B. M. (1943). Novos thomisidas brasileiros. *Papéis Avulsos Do Departamento de Zoologia, Secretaria de Agricultura, São Paulo*, 3, 1–18.
- Song, D., Qian, Y. M., Gao, Z., & Liu, F. (1996). Four species of spiders from tobacco plantation in Anhui, China. *Zhuxing Xuebao*, 5(2), Article 2.
- Song, D. X. (1993). A new species of Thomisidae from China (Araneae). *Sinozoology*, 10, 89–91.
- Song, D. X., & Chai, J. Y. (1990). Notes of some species of the family Thomisidae (Arachnida: Araneae) from Wuling Shan area. *From Water Onto Land*, 364–374.
- Song, D. X., & Hu, J. (1986). A new species of Diaea from China (Araneae: Thomisidae). *Acta Zoológica Sínica*, 32(4), Article 4.
- Song, D. X., & Kim, J. P. (1992). A new species of crab spider from China, with description of a new genus (Araneae: Thomisidae). *Korean Arachnology*, 7, 141–144.
- Song, D. X., & Wang, X. P. (1994). Three new species of the family Thomisidae from Shaanxi, China (Araneae). *Acta Zool. Sinica*, 19, 46–50.

- Song, D. X., Zhu, M. S., & Wu, K. Y. (1997). Some new species of the spiders from Hong Kong. *Acta Arachnologica Sinica*, 6, 81–86.
- Song, D., & Zhu, M. (1995). On new species of the family Thomisidae (Araneae) from China. *Acta Arachnologica Sinica*, 4(2), Article 2.
- Song, D., & Zhu, M. (1997). *Fauna sinica: Arachnida: Araneae, Thomisidae, Philodromidae*. Science Press.
- Stellwag, L. M., & Dodson, G. N. (2010). Navigation by Male Crab Spiders *Misumenoides formosipes* (Araneae: Thomisidae): Floral Cues May Aid in Locating Potential Mates. *Journal of Insect Behavior*, 23(3), 226–235.
<https://doi.org/10.1007/s10905-010-9209-9>
- Stoliczka, F. (1869). Contribution towards the knowledge of Indian Arachnoidea.
- Strand, E. (1901). Spinnentiere von Südafrika und einigen Inseln gesammelt bei der deutschen Südpolar. Expedition, 1903, 541–596.
- Strand, E. (1906). Diagnosen nordafrikanischer, hauptsächlich von Carlo Freiherr von Erlanger gesammelter Spinnen.
- Strand, E. (1907a). Nordafrikanische, hauptsächlich von Carlo Freiherr von Erlanger gesammelte Thomisiden. *Jahrbücher Des Nassauischen Vereins Für Naturkunde*, 60, 103–147.
- Strand, E. (1907b). Süd- und ostasiatische Spinnen. *Abhandlungen Der Naturforschenden Gesellschaft Görlitz*, 25, 107–215.
- Strand, E. (1907c). Vorläufige Diagnosen neuer Spinnen aus Madagascar und Sansibar. Engelmann.
- Strand, E. (1909). Spinnentiere von Südafrika und einigen Inseln gesammelt bei der deutschen Südpolar-Expedition. *Deutsche Südpolar-Expedition 1901-1905*. Berlin, 10(5), Article 5.
- Strand, E. (1913a). Drei neue Spinnen von Victoria in Australien. Bergmann.
- Strand, E. (1913b). Neue indoaustralische und polynesische Spinnen des Senckenbergischen Museums. *Arch. Naturg.*, 79, 113–123.

- Strand, E. (1916). Ueber einige Arachniden aus Buea in Kamerun. *Arch. Naturgesch.*, 81(11), Article 11.
- Suman, T. W. (1971). Spiders of the family Thomisidae in Hawaii. *Pacific Insects*, 12(4), Article 4.
- Sunil, K., & Sebastian, P. A. (2001). New report on some crab spiders (Araneae: Thomisidae) from Kerala, India. 7.
- Svaton, J., Pekar, S., & Pridavka, R. (2000). *Xysticus slovacus* sp. n., a new thomisid spider from Slovakia (Araneae: Thomisidae). *Acta Universitatis Carolinae Biologica*, 44(3), Article 3.
- Szymkowiak, P. (2008). *Diaea kangarooblaszaki* sp. nov. from Kangaroo Island, South Australia (Araneae: Thomisidae). *Annales Zoologici*, 58(2), 467–472.
<https://doi.org/10.3161/000345408X326799>
- Szymkowiak, P. (2014). Revision of Australian species of the genus *Diaea* (Araneae: Thomisidae) with redefinition of their taxonomic status. *Annales Zoologici*, 64(3), 333–477.
- Szymkowiak, P., & Dymek, A. (2012). A redefinition of the endemic Australian crab spider *Diaea inornata* (L. Koch, 1876) (Araneae, Thomisidae). *New Zealand Journal of Zoology*, 39(1), 57–69. <https://doi.org/10.1080/03014223.2011.625956>
- Szymkowiak, P., & Królikowska, S. (2017). Redescription of *Bomis larvata* L. Koch, 1874 with the description of a new Australian species. *Zootaxa*, 4323(4), 451.
<https://doi.org/10.11646/zootaxa.4323.4.1>
- Taczanowski, L. (1872). *Les Araneides de la Guyane française: Par Ladislas Taczanowski* [Kopftitel.]. Buchdruckerei W. Besobrasoff & Comp.
- Tang, G., Bao, Y. H., Yin, C. M., & Kim, J. P. (1999). One new species of the genus *Oxytate* and the male supplement of *Tibellus zhui* from China (Arachnida: Araneae). *Korean Arachnology*, 15, 27–31.
- Tang, G., & Li, S. (2009a). Three new crab spiders from Xishuangbanna Rainforest, southwestern China (Araneae: Thomisidae). *Zootaxa*, 2109(1), Article 1.
<https://doi.org/10.11646/zootaxa.2109.1.2>

- Tang, G., & Li, S. (2010a). Crab spiders from Xishuangbanna, Yunnan Province, China (Araneae, Thomisidae). *Zootaxa*, 2703(1), Article 1.
<https://doi.org/10.11646/zootaxa.2703.1.1>
- Tang, G., & Li, S. (2010b). Crab spiders from Hainan Island, China (Araneae, Thomisidae). *Zootaxa*, 2369(1), Article 1. <https://doi.org/10.11646/zootaxa.2369.1.1>
- Tang, G., & Li, S.-Q. (2009b). The crab spiders of the Genus *Tmarus* from Xishuangbanna, Yunnan, China (Araneae: Thomisidae). *Zootaxa*, 2223(1), 48–68.
<https://doi.org/10.11646/zootaxa.2223.1.3>
- Tang, G., LUO, W., & DENG, S. (2013). First description of the female *Ozyptila kansuensis* (Tang, Song & Zhu, 1995), comb. nov. (Araneae: Thomisidae). *Zootaxa*, 3737(1), Article 1.
- Tang, G., Peng, X.-J., Griswold, C., Bick, D., & Yin, C.-M. (2008). Four crab spiders of the family Thomisidae (Araneae, Thomisidae) from Yunnan, China. *動物分類學報*, 33(2), Article 2.
- Tang, G., Yin, C., Peng, X., & Griswold, C. E. (2009). Six crab spiders of the subfamily Stephanopinae from southeast Asia (Araneae: Thomisidae). *Raffles Bulletin of Zoology*, 57(1), Article 1.
- Tang, L. R., & Song, D.-X. (1988). On new species of the family Thomisidae from China (Arachnida: Araneae). *Acta Zootaxonomica Sinica*, 13, 245–260.
- Teixeira, R. A., & Barros, B. A. (2015). Taxonomic notes on the crab spider genera *Stephanopoides* and *Isaloides* (Araneae: Thomisidae: Stephanopinae). *Zootaxa*, 3956(2), Article 2.
- Teixeira, R. A., & Lise, A. A. (2012). Redescription of *Misumenoides athleticus* comb. nov. (Araneae: Thomisidae), wrongly assigned to the philodromid genus *Petrichus*. *Zoologia (Curitiba)*, 29(4), Article 4.
- Teixeira, R. A., & Machado, M. (2019). On Neotropical crab spiders: Description of a new species of *Onocolus* (Araneae: Thomisidae). *Zootaxa*, 4657(1), 188–190.
<https://doi.org/10.11646/zootaxa.4657.1.11>
- Thaler, K. (1987). Drei bemerkenswerte Grossspinnen der Ostalpen (Arachnida, Aranei: Agelenidae, Thomisidae, Salticidae) [Text/html,application/pdf,text/html].

Mitteilungen Der Schweizerischen Entomologischen Gesellschaft, 60(3-4), 391-401. <https://doi.org/10.5169/SEALS-402288>

Thaler, K., & Zingerle, V. (1998). *Ozyptila ladina* n. Sp. From the Dolomites, northern Italy (Araneae, Thomisidae). *Bollettino Della Società Entomologica Italiana*, 130, 99-104.

Thorell, T. (1875a). Descriptions of several European and North-African spiders. *Kongl. Svenska Vet.-Akad. Handl.(NF)*, 13, 3-203.

Thorell, T. (1875b). Verzeichniss Sudrussischer Spinnen. *Horae Soc. Ent. Ross.*, 11, 39-122.

Thorell, T. (1877a). Studi sui ragni Malesi e Papuani. I. Ragni di Amboina raccolti Prof. O. Beccari. *Ann. Mus. Civ. Stor. Nat. Genova*, 13, 1-317.

Thorell, T. (1877b). Studi sui Ragni Malesi e Papuani. I. Ragni di Selebes raccolti nel 1874 dal Dott. O. Beccari. *Annali Del Museo Civico Di Storia Naturale Di Genova*, 10, 341-637.

Thorell, T. (1878). Studi sui ragni Malesi e Papuani. II. Ragni di Amboina raccolti Prof. O. Beccari. *Ann. Mus. Civ. Stor. Nat. Genova*, 13, 1-317.

Thorell, T. (1881). Studi sui Ragni Malesi e Papuani. III. Ragni dell'Austro Malesia e del Capo York, conservati nel Museo civico di storia naturale di Genova. *Annali Del Museo Civico Di Storia Naturale Di Genova*, 17, 1-720.

Thorell, T. (1887). Viaggio di L. Fea in Birmania e regioni vicine. II. Primo saggio sui ragni birmani. *Annali Del Museo Civico Di Storia Naturale Di Genova*, 25, 5-417.

Thorell, T. (1890a). Arachnidi di Pinang raccolti nel 1889 dai Signori L. Loria e L. Fea. *Annali Del Museo Civico Di Storia Naturale Di Genova*, 30, 269-383.

Thorell, T. (1890b). Diagnoses araneorum aliquot novarum in Indo-Malesia inventarum. *Ann. Mus. Civ. Stor. Nat. Genova*, 10(2), Article 2.

Thorell, T. (1891a). Spindlar fran Nikobarerna och andra delar af Södra Asien till större delen insamlade under K. Danska Korvetten Galatheas resa omkring jorden åren 1845-1847. *Vetenskapsakademiens Handlingar*, 24(2), Article 2.

Thorell, T. (1891b). Spindlar från Nikobarerna och andra delar af södra Asien. *Kongliga Svenska Vetenskaps-Akademiens Handlingar*, 24(2), 1-149.

- Thorell, T. (1894). Decas araneorum in ins. Singapore a Cel. Th. Workman inventarum. *Bullettino Della Società Entomologica Italiana*, 26, 321–355.
- Thorell, T. (1895). Descriptive catalogue of the spiders of Burma, based upon the collection made by Eugene W. Oates and preserved in the British Museum. Printed by order of the Trustees,. <https://doi.org/10.5962/bhl.title.7163>
- Tian, T., Zhou, G.-C., & Peng, X.-J. (2018). A new species of *Pistius* Simon, 1875 (Araneae: Thomisidae) from Wuling Mountains, China. *Acta Arachnologica Sinica*, 27(1), 5.
- Tikader, B. K. (1961). On two new species of spider of the genus *Oxyptila* (family Thomisidae) from India. *Proceedings of the Zoological Society, Calcutta*, 13, 115–118.
- Tikader, B. K. (1962). Studies on some Indian spiders (Araneae: Arachnida). *Zoological Journal of the Linnean Society*, 44(300), Article 300.
- Tikader, B. K. (1971). Revision of Indian crab spiders (Araneae: Thomisidae). *Memoirs of the Zoological Survey of India*, 15(8), 1–90.
- Tikader, B. K. (1980). Araneae: Pt. 1. Thomisidae (Crab-spiders) (Vol. 1). *Zoological Survey of India*.
- Tikader, B. K., & Biswas, B. (1979). Two new species of spider of the genus *Tharpyna* Koch from India (Family: Thomisidae). *Journal of the Bombay Natural History Society*, 75, 903–905.
- Tikader, B. K., & Biswas, B. (1981). Spider fauna of Calcutta and vicinity: Part-I. Records of the Zoological Survey of India, *Occasional Paper*, 30, 1–149.
- Tullgren, A. (1902). Spiders collected in the Aysen Valley by Mr P. Dusén. *Bihang till Kongliga Svenska Vetenskaps-Akademiens Handlingar*, 28(IV, 1), 1–77.
- Tullgren, A. (1905). Araneida from the Swedish expedition through the Gran Chaco and the Cordilleras. *Arkiv För Zoologi*, 2(19), Article 19.
- Turnbull, A. L., Dondale, C. D., & Redner, J. H. (1965). The spider genus *Xysticus* CL Koch (Araneae: Thomisidae) in Canada. *The Canadian Entomologist*, 97(12), Article 12.
- Tystshenko, V. P. (1965). A new genus and new species of spiders (Aranei) from Kazakhstan. *Entomologicheskoe Obozrenie*, 44, 696–704.

- Urones, C. (1998). Descripción de *Oxyptila bejarana* n. Sp. De la Sierra de Béjar (Salamanca, España) (Araneae, Thomisidae). *Revue Arachnologique*, 12, 79–88.
- Urones, C. (2000). El género *Diaea* Thorell, 1869 (Araneae, Thomisidae) en la Península Ibérica. *Bol. Asoc. Esp. Entom*, 24(1–2), Article 1–2.
- Utochkin, A. S. (1968). Pauki roda *Xysticus faunii* SSSR (Opredelitel'). *Univ. Perm*, 1–73.
- Utochkin, A. S. (1985). Materials of the spider genus *Heriaeus* (Aranei, Thomisidae) of the USSR. *Trudy Zoologicheskogo Instituta Akademii Nauk SSSR, Leningrad*, 139, 105–113.
- Utochkin, A. S., & Savelyeva, L. G. (1995). Review of the spider genus *Xysticus* C. L. Koch, 1835 (Arachnida Aranei Thomisidae) in the East Kazakhstan area. *Arthropoda Selecta*, 4(1), Article 1.
- Vieira, C. (2015). Evolução de fluorescência, cripsia e comportamentos em aranhas Thomisidae sobre flores [Universidade Estadual de Campinas]. <http://repositorio.unicamp.br/jspui/handle/REPOSIP/315934>
- Vieira, C., Ramires, E. N., Vasconcellos-Neto, J., Poppi, R. J., & Romero, G. Q. (2017). Crab spider lures prey in flowerless neighborhoods. *Scientific Reports*, 7(1), 1–7.
- Wang, C., Mi, X., & Peng, X. (2016). A new species of *Pharta* Thorell, 1891 (Araneae: Thomisidae) from China. *Oriental Insects*, 50(3), Article 3. <https://doi.org/10.1080/00305316.2016.1197163>
- Wang, X. G., & Xi, G. S. (1998). A new species of the genus *Tmarus* from Shaanxi Province, China (Araneae: Thomisidae). *Acta Arachnologica Sinica*, 7(1), 33–35.
- Wang, Y. N., Chen, G. P., & Zhang, F. (2012). A new species of the genus *Oxytate* (Araneae: Thomisidae) from Guangxi, China. *Acta Arachnologica Sinica*, 21, 68–71.
- Weiss, I. (1998). *Oxyptila danubiana* spec. Nova aus dem Donau-Delta, Rumänien (Araneae, Thomisidae). *Linzer Biologische Beiträge*, 30, 259–262.
- Workman, T. (1896). *Malaysian spiders: Vol. I.*
- Wunderlich, J. (1995). Zur Kenntnis west-paläarktischer Arten der Gattungen *Psammitis* Menge 1875, *Xysticus* C. L. Koch 1835 und *Oxyptila* Simon 1864 (Arachnida: Araneae: Thomisidae). *Beiträge Zur Araneologie*, 4(1994), 749–774.

- Wunderlich, J. (2011). Extant and fossil spiders (Araneae). *Beiträge Zur Araneologie*, 6, 1–640.
- Wunderlich, J., & Schultz, W. (1995). *Ozyptila westringi* (Thorell 1873), eine in Deutschland seltene Krabbenspinnenart (Arachnida: Araneae: Thomisidae). *Beiträge zur Araneologie*, 4, 329–333.
- Xu, X., Han, X., & Li, S. (2008). Three new spider species of the family Thomisidae from Hong Kong (Arachnida: Araneae). *Entomologica Fennica*, 19(1), Article 1.
- Yang, Z. Z., Zhu, M. S., & Song, D. X. (2006). A newly recorded genus from China and two new species of the family Thomisidae (Arachnida Araneae). *Acta Arachnol. Sin.*, 15, 65–69.
- Yang, Z.-Z., Zhu, M.-S., & Song, D.-X. (2005). Two new species of the spider genus *Tmarus* Simon 1875 (Araneae: Thomisidae) from China. *Acta Arachnologica*, 54(2), 95–98.
- Yang, Z.-Z., Zhu, M.-S., & Song, D.-X. (2006). A new species of the genus *Sanmenia* Song & Kim, 1992 (Araneae, Thomisidae) from Yunnan Province, China. *Zootaxa*, 1151(1), Article 1. <https://doi.org/10.11646/zootaxa.1151.1.3>
- Yin, C. M., Peng, X. J., Yan, H. M., Bao, Y. H., Xu, X., Tang, G., Zhou, Q. S., & Liu, P. (2012). *Fauna Hunan: Araneae in Hunan, China (Vol. 1590)*. Hunan Science and Technology Press.
- Yin, C., Peng, X., & Kim, J. (1999). Three new species of the genus *Philodromus* from China (Araneae: Philodromidae). *Korean Journal of Biological Sciences*, 3(4), Article 4. <https://doi.org/10.1080/12265071.1999.9647507>
- Yu, L., Xu, X., Zhang, Z., Painting, C. J., Yang, X., & Li, D. (2022). Masquerading predators deceive prey by aggressively mimicking bird droppings in a crab spider. *Current Zoology*, 68(3), 325–334. <https://doi.org/10.1093/cz/zoab060>
- Yuan, T., Niu, C. L., Ye, X. Y., & Zhang, Z. S. (2019). A newly recorded crab-spider *Monaeses israeliensis* (Thomisidae) from Xinjiang, China. *Acta Arachnologica Sinica*, 28(2), Article 2.
- Zamani, A., & Marusik, Y. M. (2017). Six new species of spiders (Arachnida: Araneae) from Iran. *Oriental Insects*, 51(4), Article 4. <https://doi.org/10.1080/00305316.2017.1282386>

- Zhang, B. S., Zhang, Y., & Song, D. X. (2004). A new species of the genus *Xysticus* (Araneae: Thomisidae) from China. *Journal of Hebei University (Natural Science Edition)*, 24(1), Article 1.
- Zhang, F., Song, D., & Zhu, M. (2004). One new species and one newly recorded species of the family Thomisidae from Tailhang Mountains, China (Arachnida: Araneae). *Zhuxing Xuebao*, 13(1), Article 1.
- Zhang, F., Zhu, M.-S., & Song, D.-X. (2004). On Some Species of the Genus *Xysticus* (Araneae: Thomisidae) from Taihang Mountains, China. *Journal of Hebei University (Natural Science Edition)*, 06.
- Zhang, J.-X., Zhu, M.-S., & Tso, I.-M. (2006). Four new crab spiders from Taiwan (Araneae, Thomisidae). *Journal of Arachnology*, 34(1), 77–86. <https://doi.org/10.1636/H04-99.1>
- Zhang, Y. J., & Yin, C. M. (1998). A new species of the genus *Oxytate* from China (Araneae: Thomisidae). *Dong Wu Fen Lei Xue Bao= Acta Zootaxonomica Sinica*, 23(1), Article 1.
- Zhu, C. D., & Wen, Z. G. (1981). Chinese spiders of genus *Tmarus* (Araneae: Thomisidae). *Journal of the Bethune Medical University*, 7, 24–27.
- Zhu, M. S., & Shan, Y. J. (2007). The new discovery of the female spider *Stiphropus ocellatus* Thorell, 1887 from China (Araneae: Thomisidae). *Acta Zootaxo. Sin.*, 32, 913–914.
- Zhu, M. S., & Song, D. X. (2006). A new discovery of the male spider and a new record from China (Araneae, Thomisidae). *Acta Zootaxonomica Sinica*, 31, 549–552.
- Zuo, W.-X., Guo, C.-H., & Zhang, F. (2014). A newly recorded species of the genus *Xysticus* (Araneae: Thomisidae) from China. *Acta Arachnologica Sinica*, 23(2), Article 2.